

SCHEDULE A

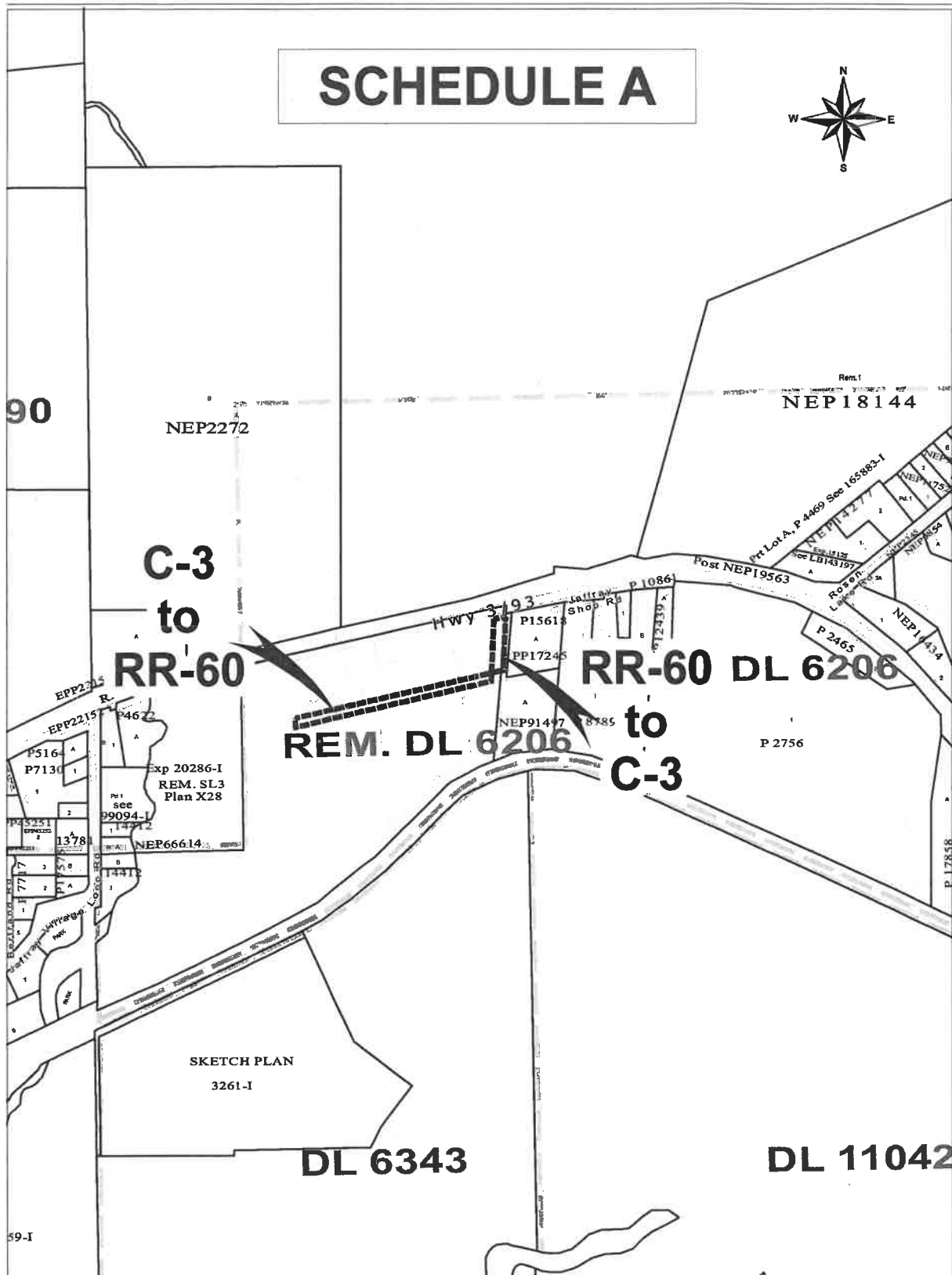
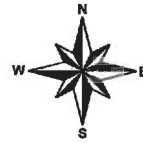

This is Schedule A referred to in Bylaw No. 2969 cited as "Regional District of East Kootenay –Jaffray, Tie Lake, Rosen Lake Land Use and Floodplain Management Bylaw No. 1414, 1999 – Amendment Bylaw No. 33, 2019 (Jaffray / Barr)."

Chair _____

Corporate Officer _____

Date _____

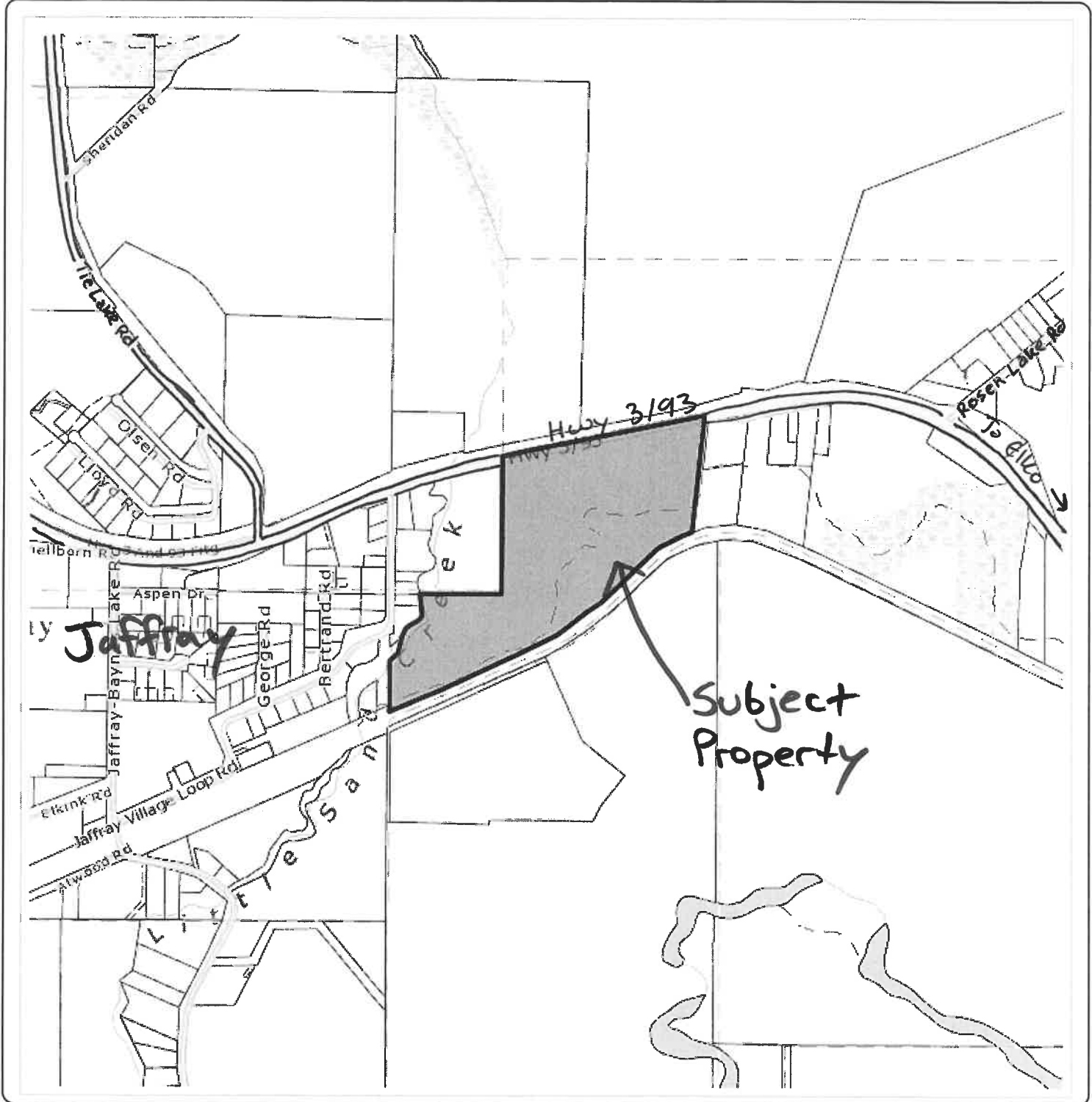

Notes:

500 0 250 500 Meters

Scale = 1: 20,000



THIS MAP IS NOT TO BE USED FOR NAVIGATION

Land Use Map

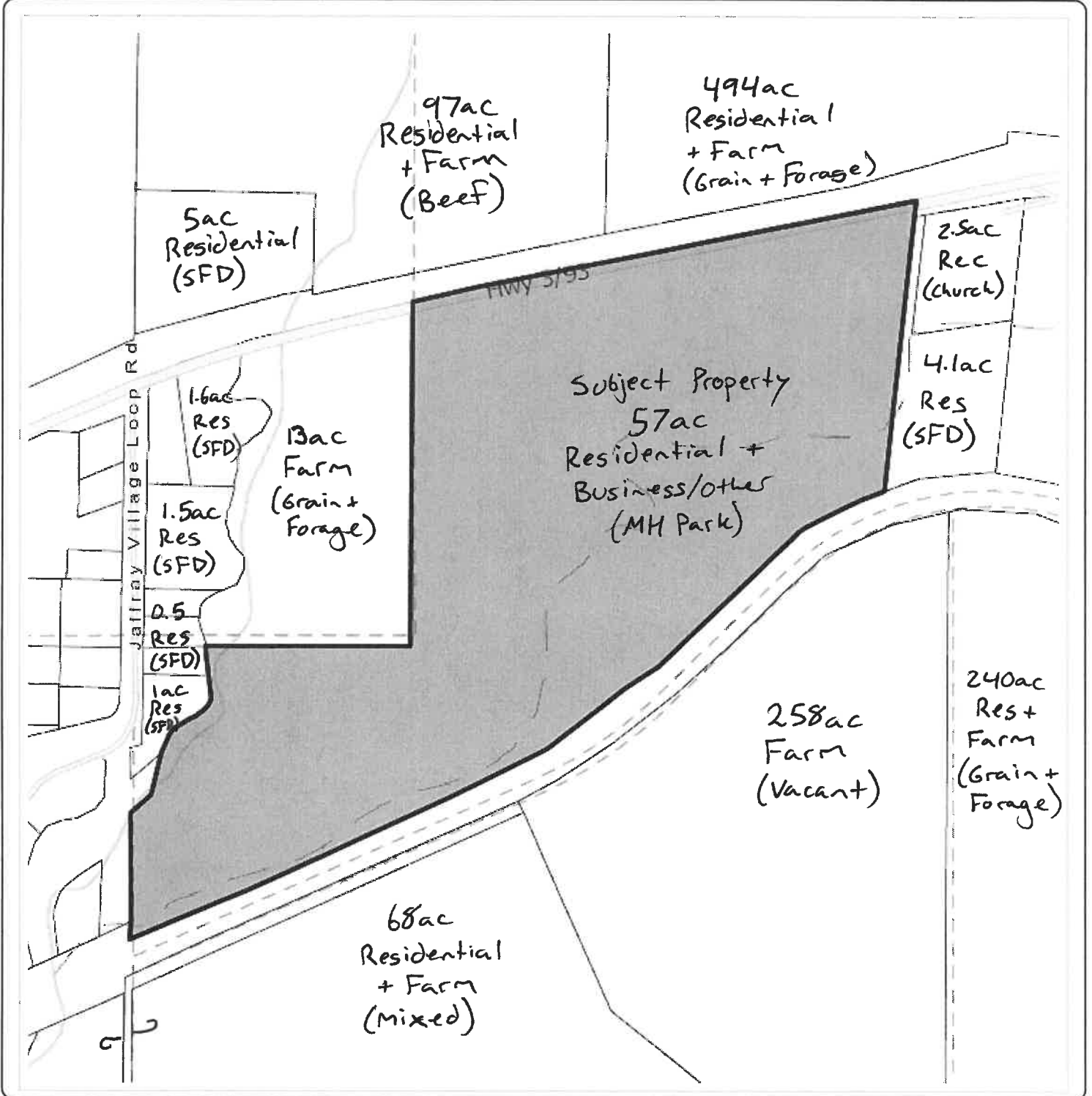

Notes:

200 0 100 200 Meters

WGS_1984_Web_Mercator_Auxiliary_Sphere
RDEK GeoViewer - 11-18-2019 3:29 PM

Scale = 1 : 8,000



THIS MAP IS NOT TO BE USED FOR NAVIGATION

This map is a user generated static output from an Internet mapping site and is for reference only. Data layers that appear on this map may or may not be accurate, current, or otherwise reliable.

Land Use Designation Map

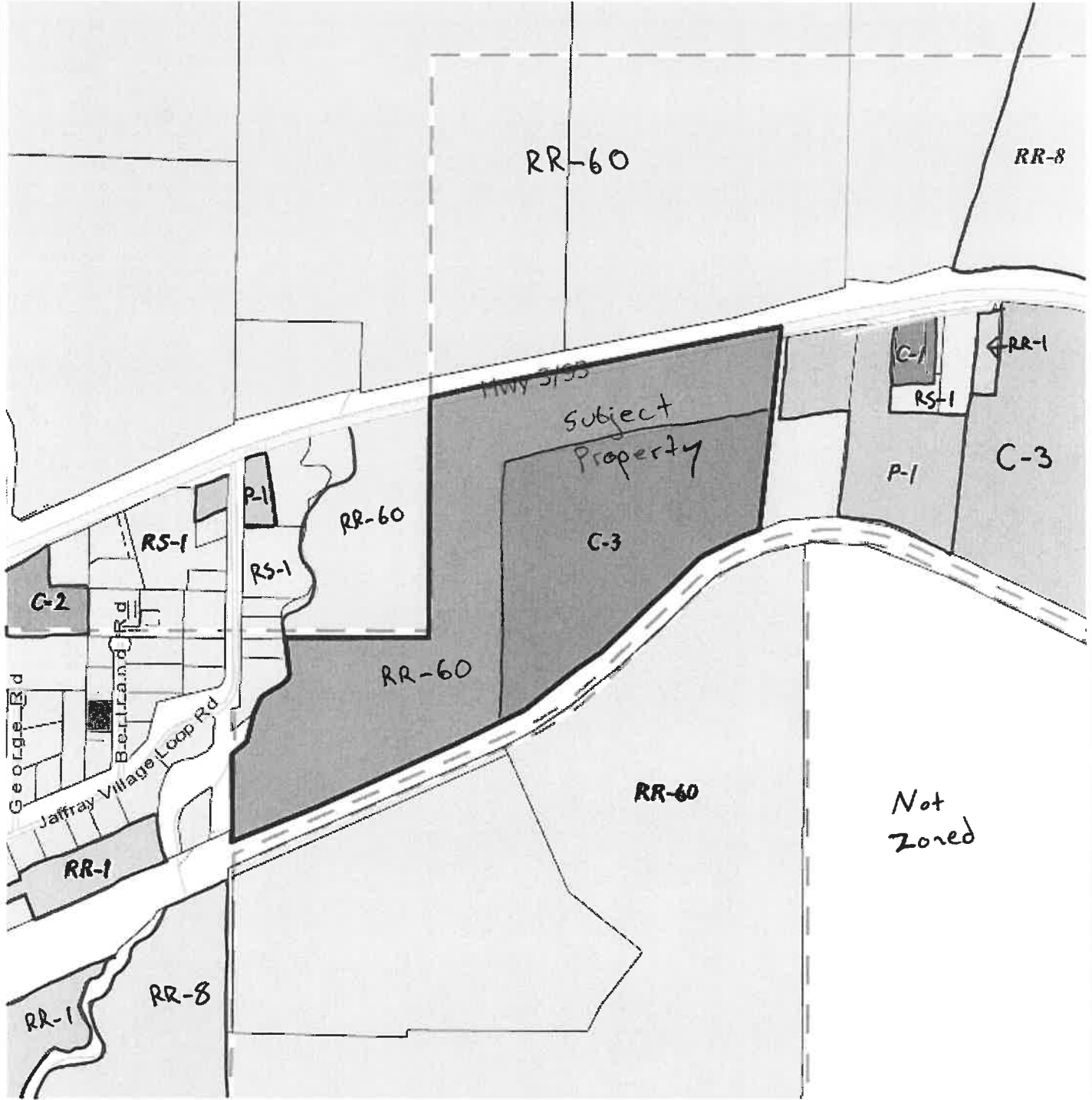

Notes:

300 0 150 300 Meters

WGS_1984_Web_Mercator_Auxiliary_Sphere
RDEK GeoViewer - 11-21-2019 11:32 AM

Scale = 1:12,000



THIS MAP IS NOT TO BE USED FOR NAVIGATION

This map is a user generated static output from an Internet mapping site and is for reference only. Data layers that appear on this map may or may not be accurate, current, or otherwise reliable.

Proposal

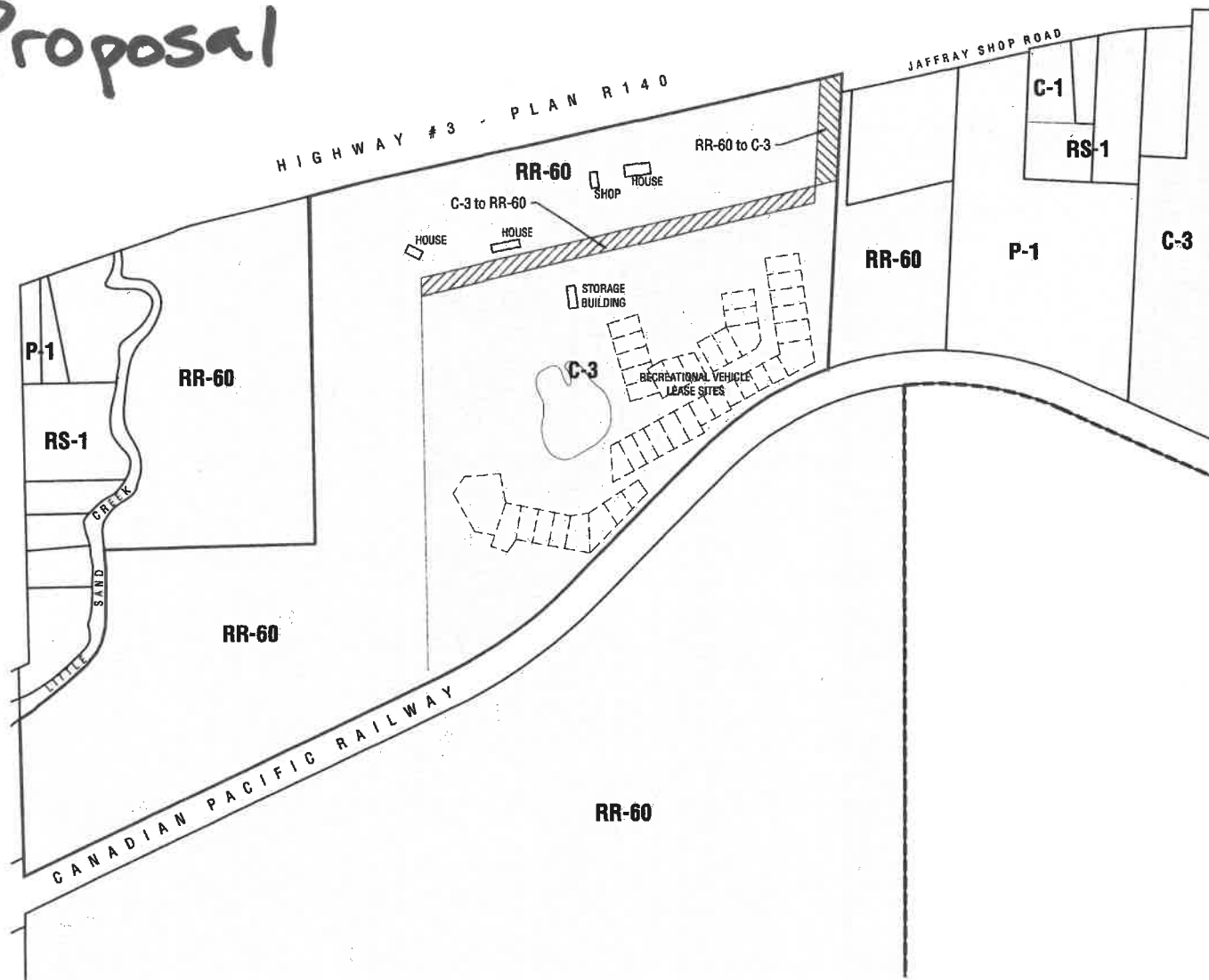

HAWORTH Development Consulting

Box 225, Suite 205, 925 - 7th Avenue,
Newman, British Columbia, V3A 1X0
T: 250.342.1227

This drawing and all design information contained herein is copyright Haworth Development Consulting Ltd. Use of this drawing for other than the project specified is prohibited.
This drawing may not be reproduced in any form without prior written permission from Haworth Development Consulting.

REVISIONS

No. DATE DESCRIPTION

DISNEY BROOK RV PARK

VERSION AND DRAWING NAME
DATE: 01/01/2011

SCALE: AS SHOWN
DATE: 01 OCTOBER 2011
DESIGNED FOR: ZONING AMENDMENT
PROJECT NUMBER: 12161
DRAWN BY: BH
CHECKED BY: BH

DRAWING TITLE PROPOSED ZONING AMENDMENTS

DRAWING NUMBER