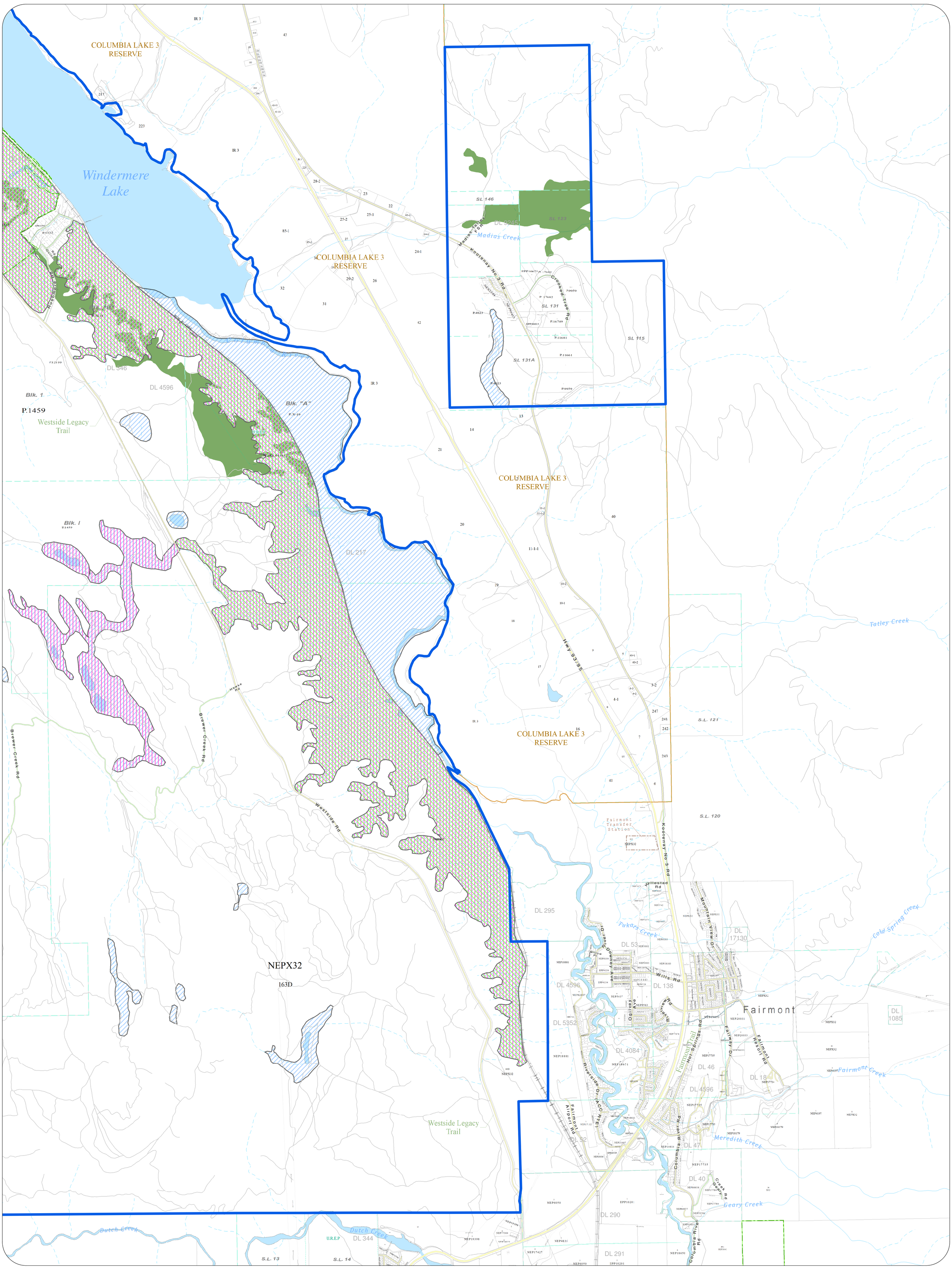

Regional District of East Kootenay

Lake Windermere Official Community Plan Bylaw No. 2929, 2019

Legend

Environmentally Sensitive Areas (ESA)

- Grassland Ecosystem
- Connectivity Corridor
- Mountain Goat Habitat
- Wetland and Riparian Ecosystem
- Old Growth Forest

- Plan Area Boundary

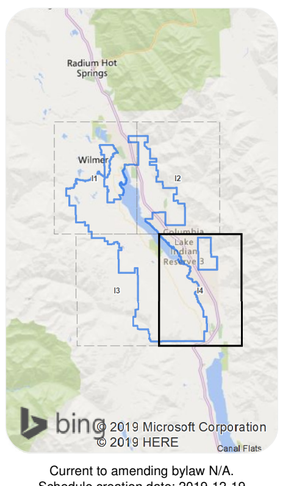

Current to amending bylaw N/A.
Schedule creation date: 2019-12-19

This is Schedule I4 of Bylaw No. 2970 cited as "Regional District of East Kootenay - Lake Windermere Official Community Plan Bylaw No. 2929, 2019 - Amendment Bylaw No. 1, 2019 (Miscellaneous / RDEK)."

Chair

Corporate Officer Date

I4

Development Permit Area #2

ESA (South East)

SCALE IN METERS
0 125 250 500 750 1,000 1,250