

REGIONAL DISTRICT OF EAST KOOTENAY

BYLAW NO. 2972

A bylaw to amend Bylaw No. 2320 cited as "Regional District of East Kootenay – South Country Zoning & Floodplain Management Bylaw No. 2320, 2011."

WHEREAS the Board of the Regional District of East Kootenay has received an application to amend Bylaw No. 2320;

AND WHEREAS the Board deems it desirable to make this amendment as aforementioned;

NOW THEREFORE, the Board of the Regional District of East Kootenay in open meeting assembled, enacts as follows:

1. This Bylaw may be cited as "Regional District of East Kootenay – South Country Zoning & Floodplain Management Bylaw No. 2320, 2011 – Amendment Bylaw No. 21, 2019 (Kooconusa West / Flood, Hopkins & C.D.Reay & Sons Ltd.)."
2. The designation of District Lot 2707, Kootenay District and District Lot 2708, Kootenay District, outlined on the attached Schedule A, which is incorporated in and forms part of this Bylaw, is amended from RR-16, Rural Residential (Extensive) Zone to RR-8, Rural Residential (Country) Zone.

READ A FIRST TIME the day of , 2020.

READ A SECOND TIME the day of , 2020.

READ A THIRD TIME the day of , 2020.

ADOPTED the day of , 2020.

CHAIR

CORPORATE OFFICER

SCHEDULE A

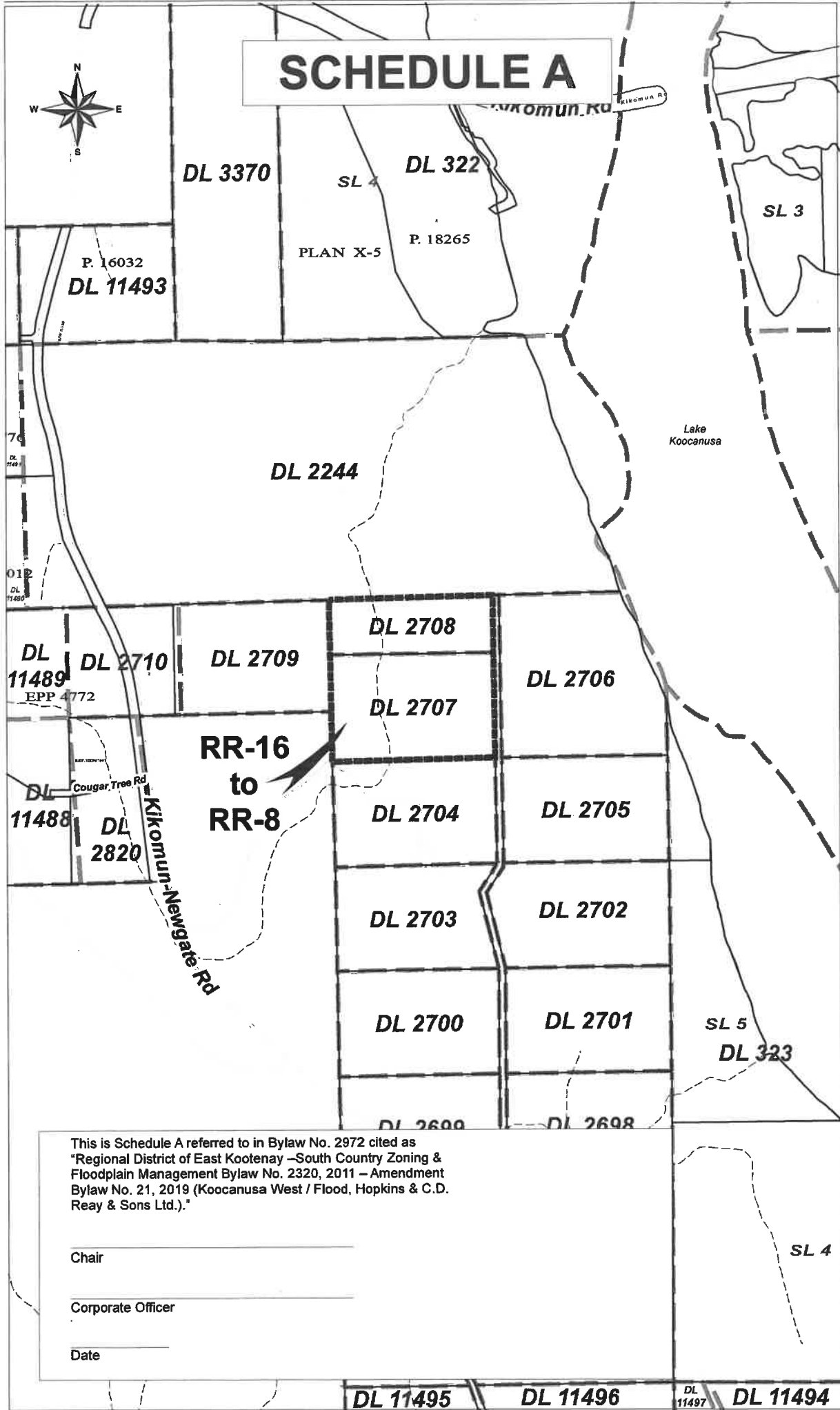

This is Schedule A referred to in Bylaw No. 2972 cited as
 "Regional District of East Kootenay –South Country Zoning &
 Floodplain Management Bylaw No. 2320, 2011 – Amendment
 Bylaw No. 21, 2019 (Koocanusa West / Flood, Hopkins & C.D.
 Reay & Sons Ltd.)."

Chair

Corporate Officer

Date

DL 11495

DL 11496

DL 11497

DL 11494

Location Map

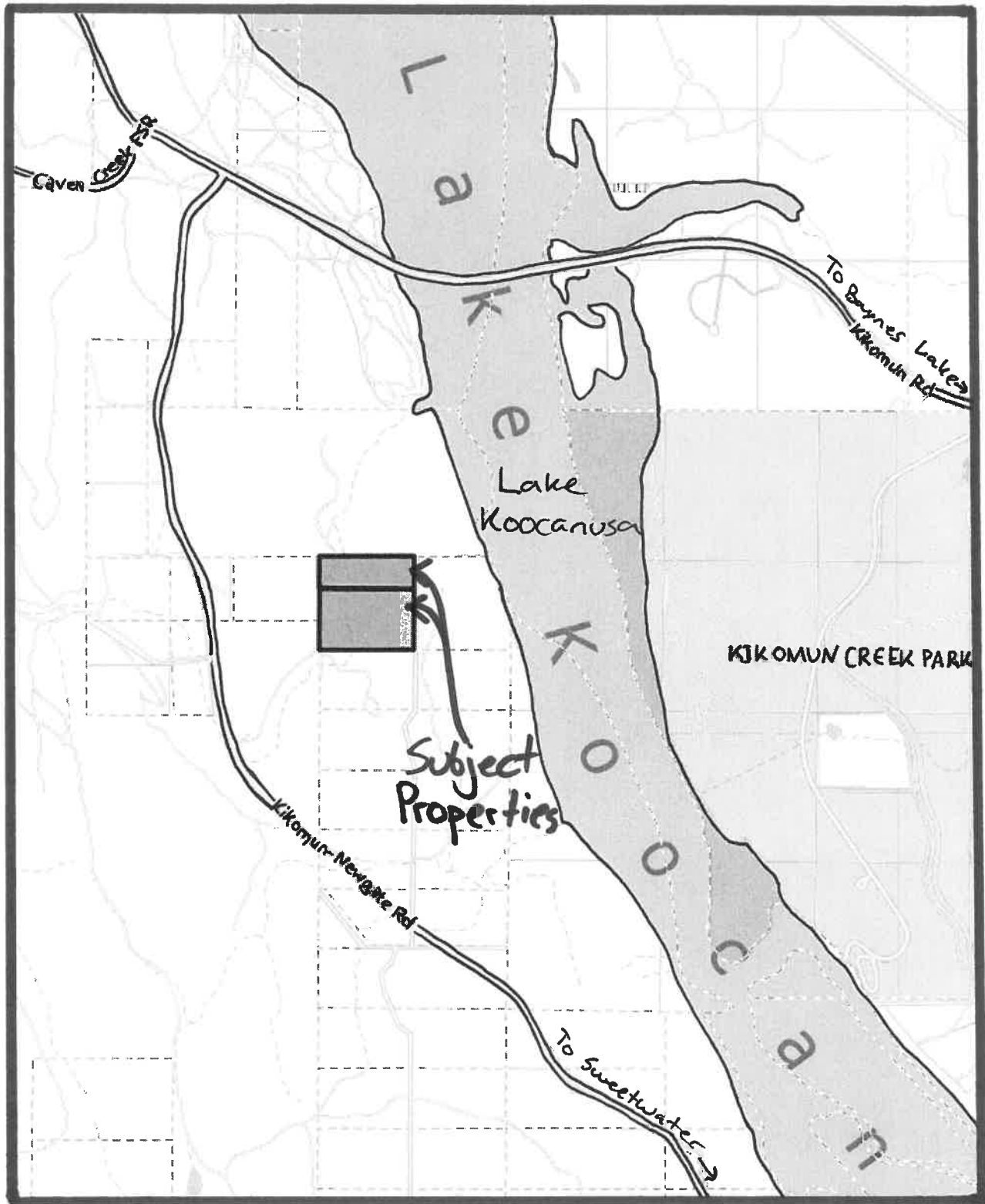

Land Use Map

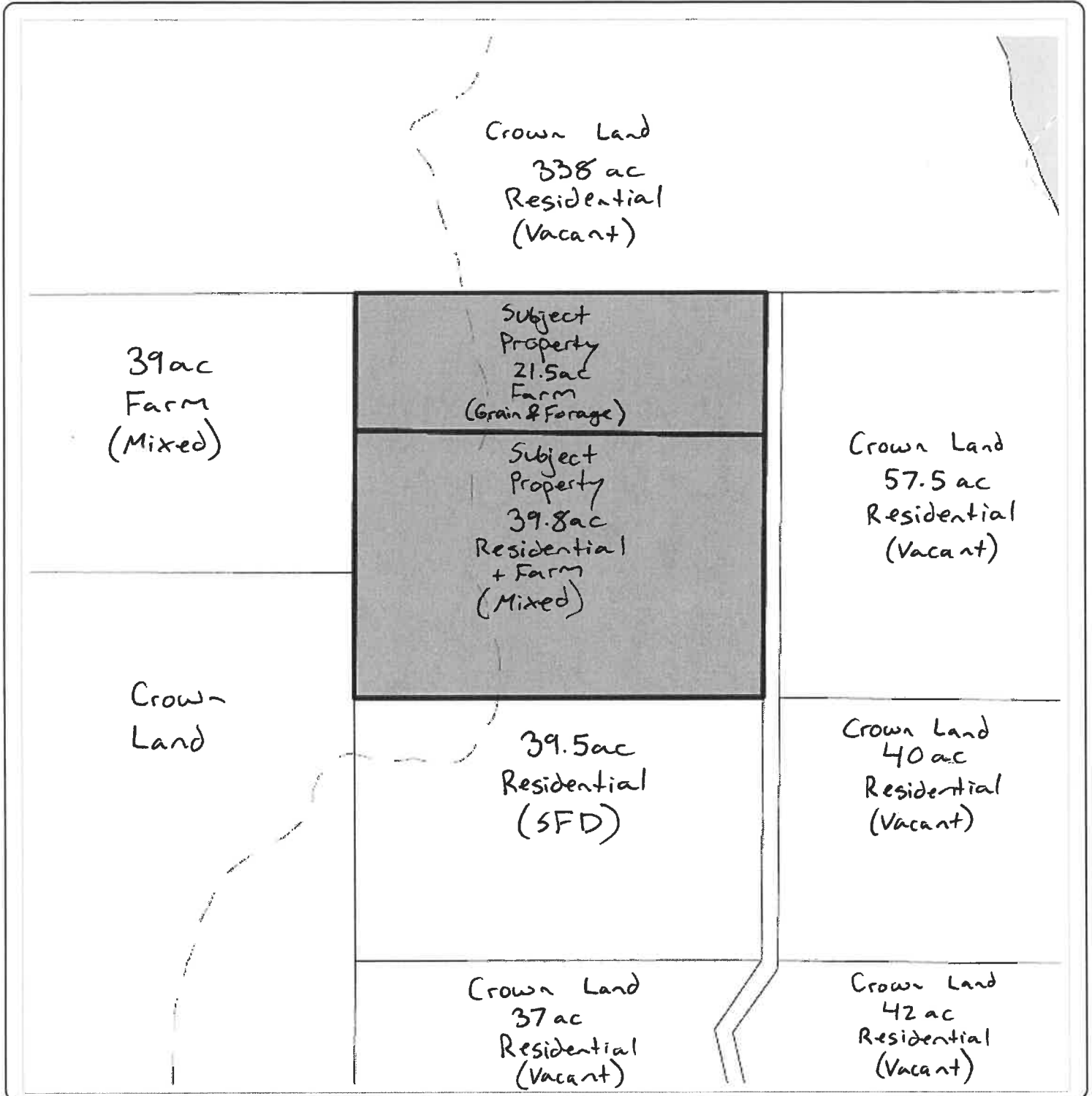

Notes:

250 0 125 250 Meters

WGS_1984_Web_Mercator_Auxiliary_Sphere
RDEK GeoViewer - 12-4-2019 1:51 PM

Scale = 1: 10,000



THIS MAP IS NOT TO BE USED FOR NAVIGATION

This map is a user generated static output from an Internet mapping site and is for reference only. Data layers that appear on this map may or may not be accurate, current, or otherwise reliable.

Zone Designation Map

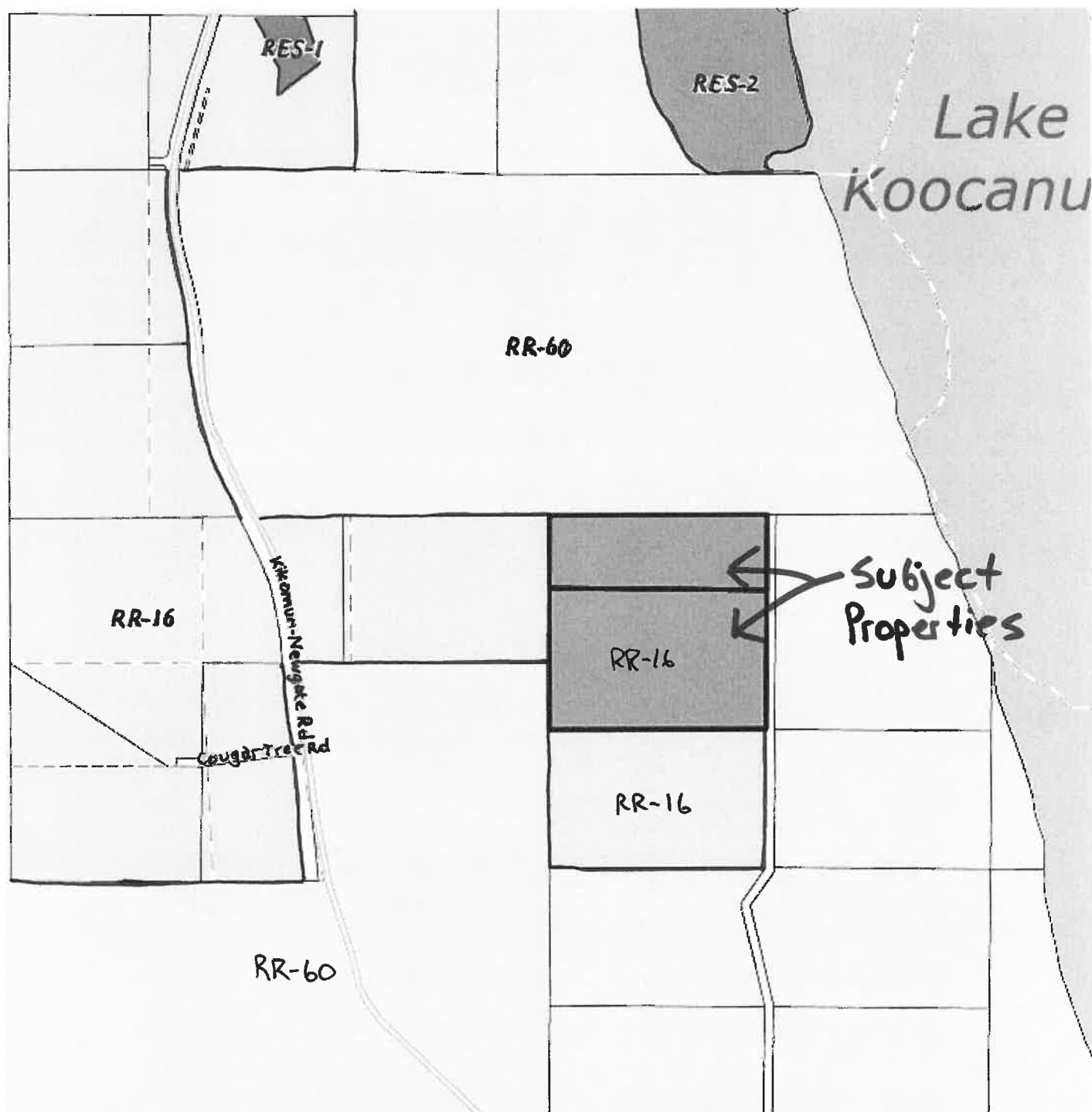

Notes:

500 0 250 500 Meters

WGS_1984_Web_Mercator_Auxiliary_Sphere
RDEK GeoViewer - 12-5-2019 10:03 AM

Scale = 1: 20,000



THIS MAP IS NOT TO BE USED FOR NAVIGATION

This map is a user generated static output from an Internet mapping site and is for reference only. Data layers that appear on this map may or may not be accurate, current, or otherwise reliable.

Current access from Newgate Road

Aerial Photo



Notes:

125 0 63 125 Meters

WGS_1984_Web_Mercator_Auxiliary_Sphere
RDEK GeoViewer - 12-12-2019 3:24 PM

Scale = 1: 5,000



THIS MAP IS NOT TO BE USED FOR NAVIGATION

This map is a user generated static output from an Internet mapping site and is for reference only. Data layers that appear on this map may or may not be accurate, current, or otherwise reliable.