

REGIONAL DISTRICT OF EAST KOOTENAY

BYLAW NO. 3348

A bylaw to amend Bylaw No. 3255 cited as "Regional District of East Kootenay – Columbia Valley Zoning Bylaw No. 3255, 2023."

WHEREAS the Board of the Regional District of East Kootenay has received an application to amend Bylaw No. 3255;

AND WHEREAS the Board deems it desirable to make this amendment as aforementioned;

NOW THEREFORE, the Board of the Regional District of East Kootenay in open meeting assembled, enacts as follows:

1. This Bylaw may be cited as "Regional District of East Kootenay – Columbia Valley Zoning Bylaw No. 3255, 2023 – Amendment Bylaw No. 18, 2024 (Windermere South / Egan)."
2. Section 1.33 is amended by adding the following:
 - (27) On Lot 67, District Lot 8, Kootenay District Plan 1080, except parts included in Plans R121 and R289, two *single family dwelling units* are permitted and the maximum *parcel coverage* permitted for buildings and structures associated with the principal and accessory uses is 20% and an additional 30% is permitted for greenhouses, for a total of 50% *parcel coverage*.

READ A FIRST TIME the day of , 2024.

READ A SECOND TIME the day of , 2024.

READ A THIRD TIME the day of , 2024.

APPROVED by the Ministry of Transportation and Infrastructure the day of , 2024.

Signature: _____

Print Name: _____

ADOPTED the day of , 2024.

CHAIR

CORPORATE OFFICER

Location Map

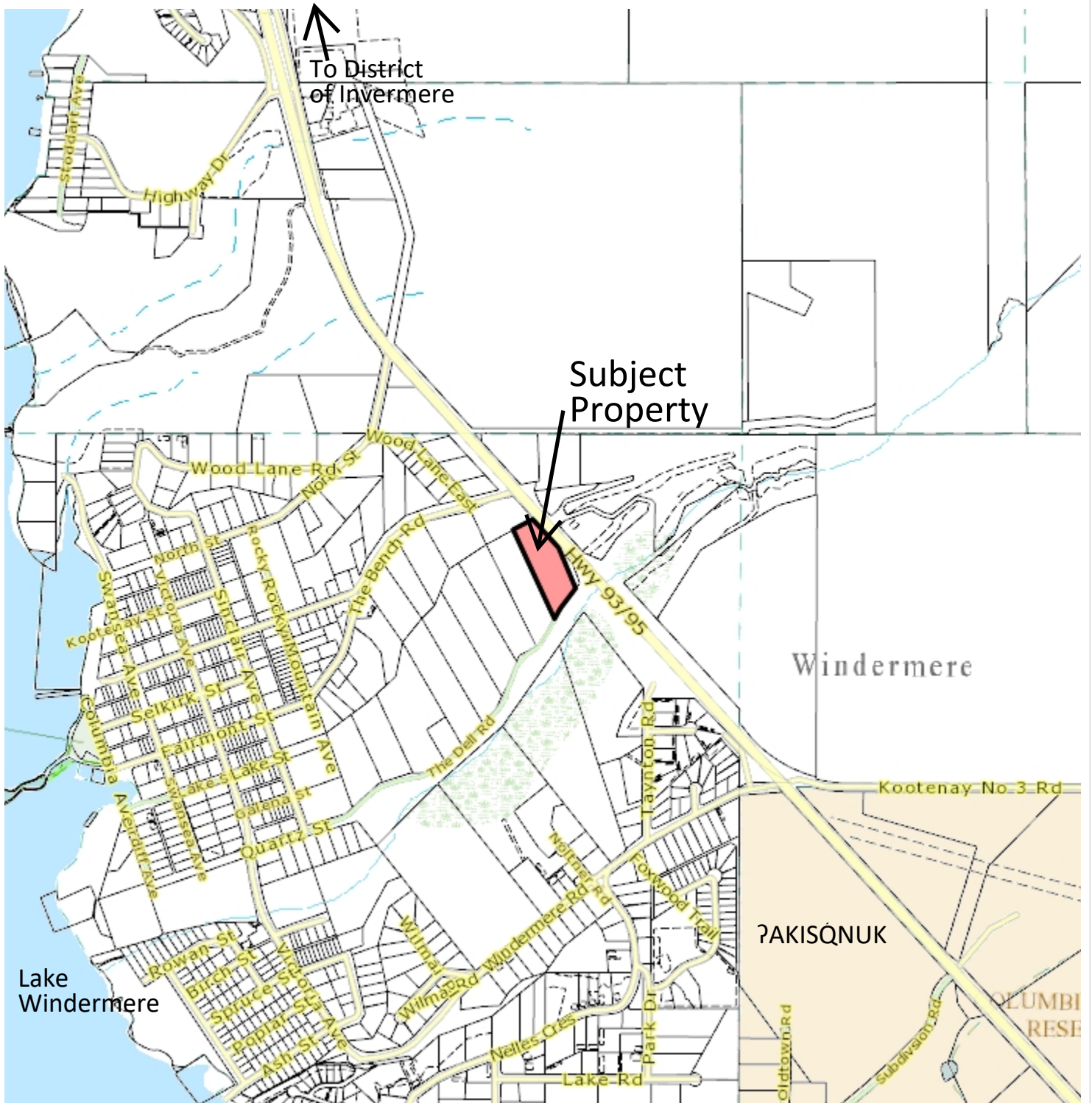

Notes:



Scale = 1 : 20,000



THIS MAP IS NOT TO BE USED FOR NAVIGATION

This map is a user generated static output from an Internet mapping site and is for reference only. Data layers that appear on this map may or may not be accurate, current, or otherwise reliable.

Land Use Map

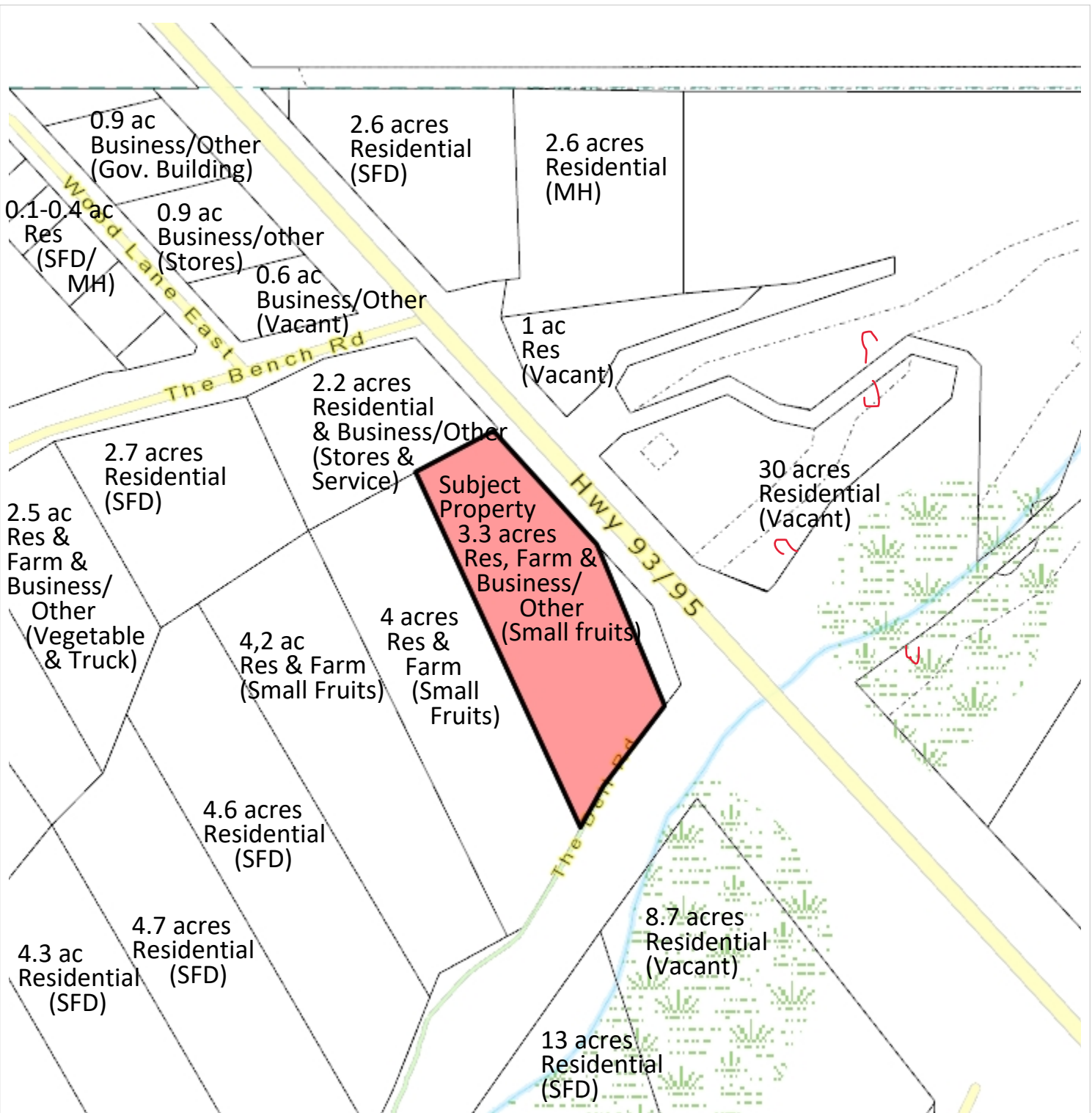

Notes:



Scale = 1: 5,000



THIS MAP IS NOT TO BE USED FOR NAVIGATION

This map is a user generated static output from an Internet mapping site and is for reference only. Data layers that appear on this map may or may not be accurate, current, or otherwise reliable.

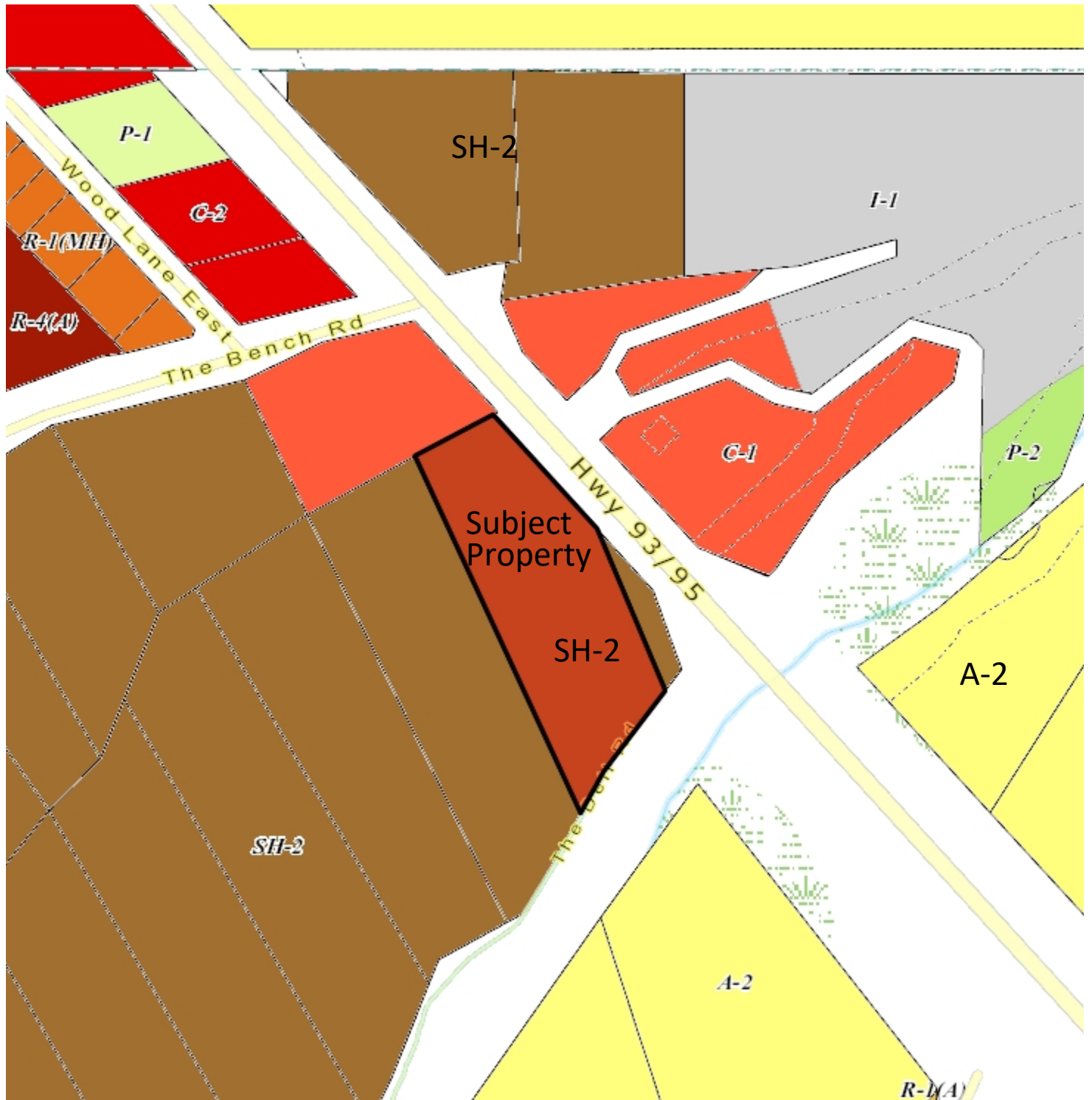

Notes:



Scale = 1: 5,000



THIS MAP IS NOT TO BE USED FOR NAVIGATION

This map is a user generated static output from an Internet mapping site and is for reference only. Data layers that appear on this map may or may not be accurate, current, or otherwise reliable.

Proposed Site Plan

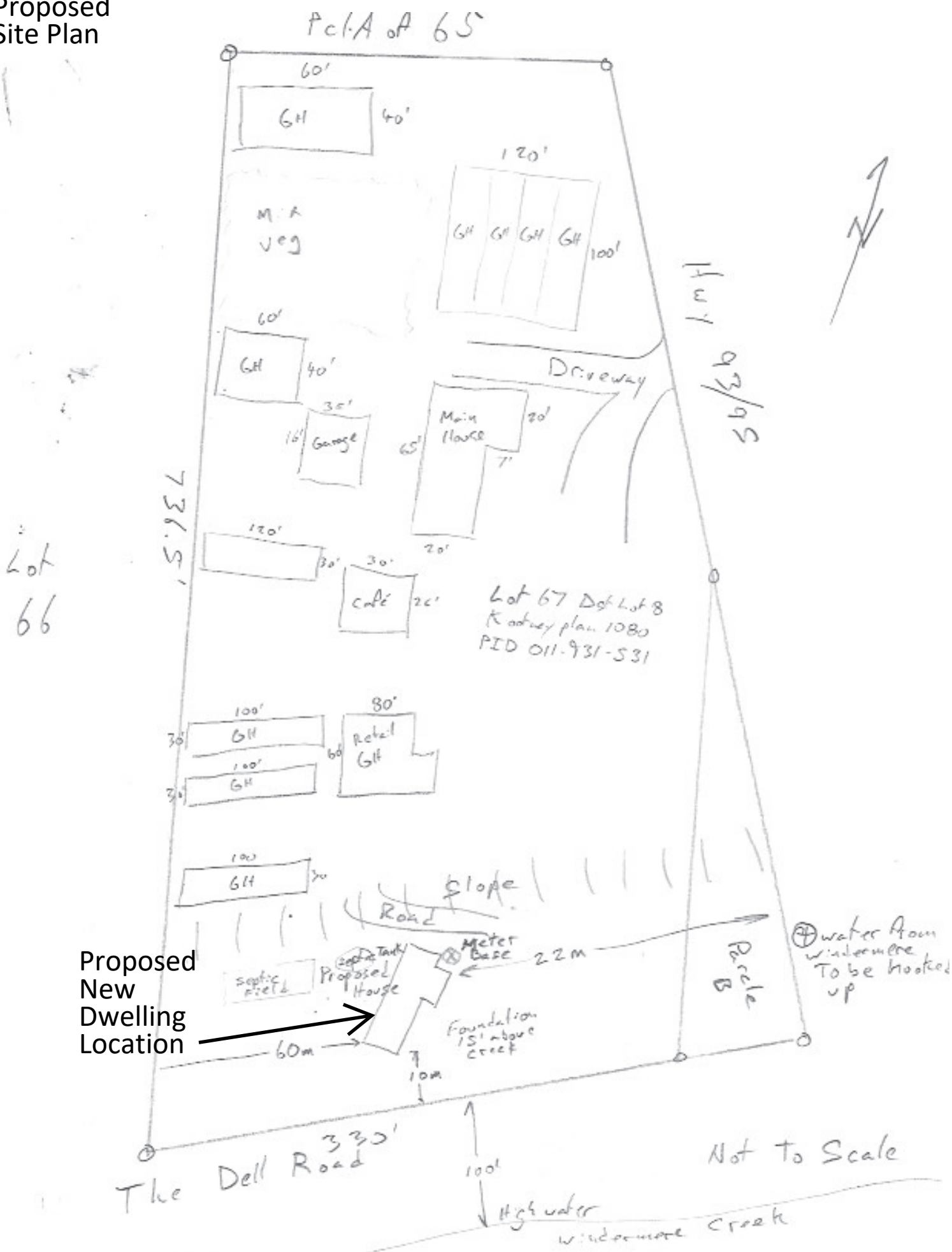



Notes:

63 0 31 63 Meters

Scale = 1:2,500



THIS MAP IS NOT TO BE USED FOR NAVIGATION

WGS_1984_Web_Mercator_Auxiliary_Sphere
RDEK GeoViewer - 9-11-2024 2:31 PM

This map is a user generated static output from an Internet mapping site and is for reference only. Data layers that appear on this map may or may not be accurate, current, or otherwise reliable.