

BYLAW NO. 2981

WHEREAS the Board of the Regional District of East Kootenay has received an application to amend Bylaw No. 2255;

NOW THEREFORE, the Board of the Regional District of East Kootenay in open meeting assembled, enacts as follows:

- READ A FIRST TIME the day of , 2020.
- READ A SECOND TIME the day of , 2020.
- READ A THIRD TIME the day of , 2020.

ADOPTED the day of , 2020.

CHAIR

CORPORATE OFFICER

LH
to
MH

Date _____

E P P 5 3 9 6

NEP 704

REGIONAL DISTRICT OF EAST KOOTENAY

BYLAW NO. 2982

A bylaw to amend Bylaw No. 2913 cited as "Regional District of East Kootenay – Electoral Area C South Zoning & Floodplain Management Bylaw No. 2913, 2019."

WHEREAS the Board of the Regional District of East Kootenay has received an application to amend Bylaw No. 2913;

AND WHEREAS the Board deems it desirable to make this amendment as aforementioned;

NOW THEREFORE, the Board of the Regional District of East Kootenay in open meeting assembled, enacts as follows:

1. This Bylaw may be cited as "Regional District of East Kootenay – Electoral Area C South Zoning & Floodplain Management Bylaw No. 2913, 2019 – Amendment Bylaw No. 4, 2020 (Cranbrook North / Hill)."
2. The designation of the northwest quarter of the northwest quarter of the west half of District Lot 3570, Kootenay District, outlined on the attached Schedule A, which is incorporated in and forms part of this Bylaw, is amended from RR-8, Rural Residential (Country) Zone to RR-2, Rural Residential (Small Holding) Zone.

READ A FIRST TIME the day of , 2020.

READ A SECOND TIME the day of , 2020.

READ A THIRD TIME the day of , 2020.

ADOPTED the day of , 2020.

CHAIR

CORPORATE OFFICER

SCHEDULE A

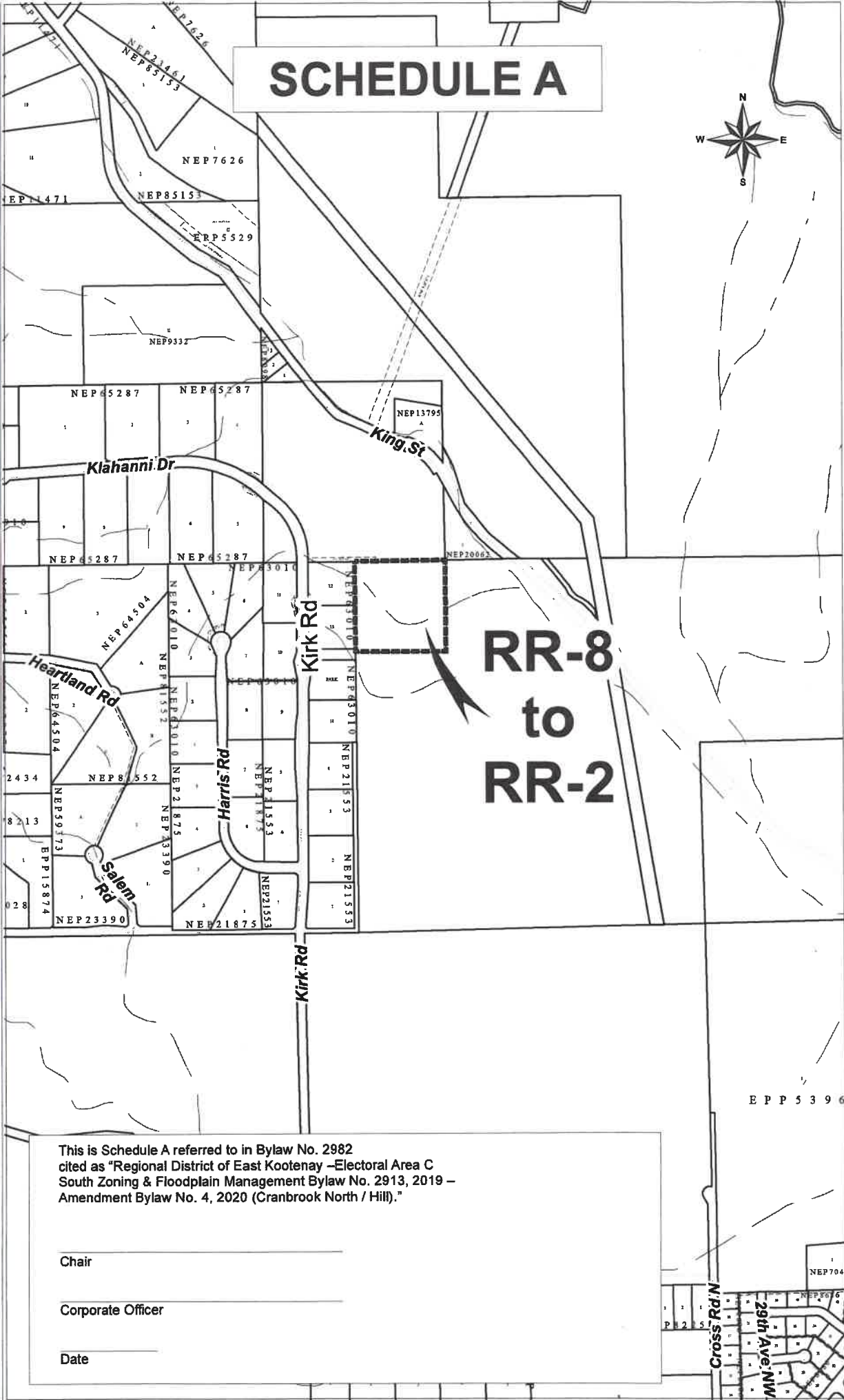
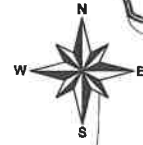

This is Schedule A referred to in Bylaw No. 2982
cited as "Regional District of East Kootenay –Electoral Area C
South Zoning & Floodplain Management Bylaw No. 2913, 2019 –
Amendment Bylaw No. 4, 2020 (Cranbrook North / Hill)."

Chair

Corporate Officer

Date

Location Map

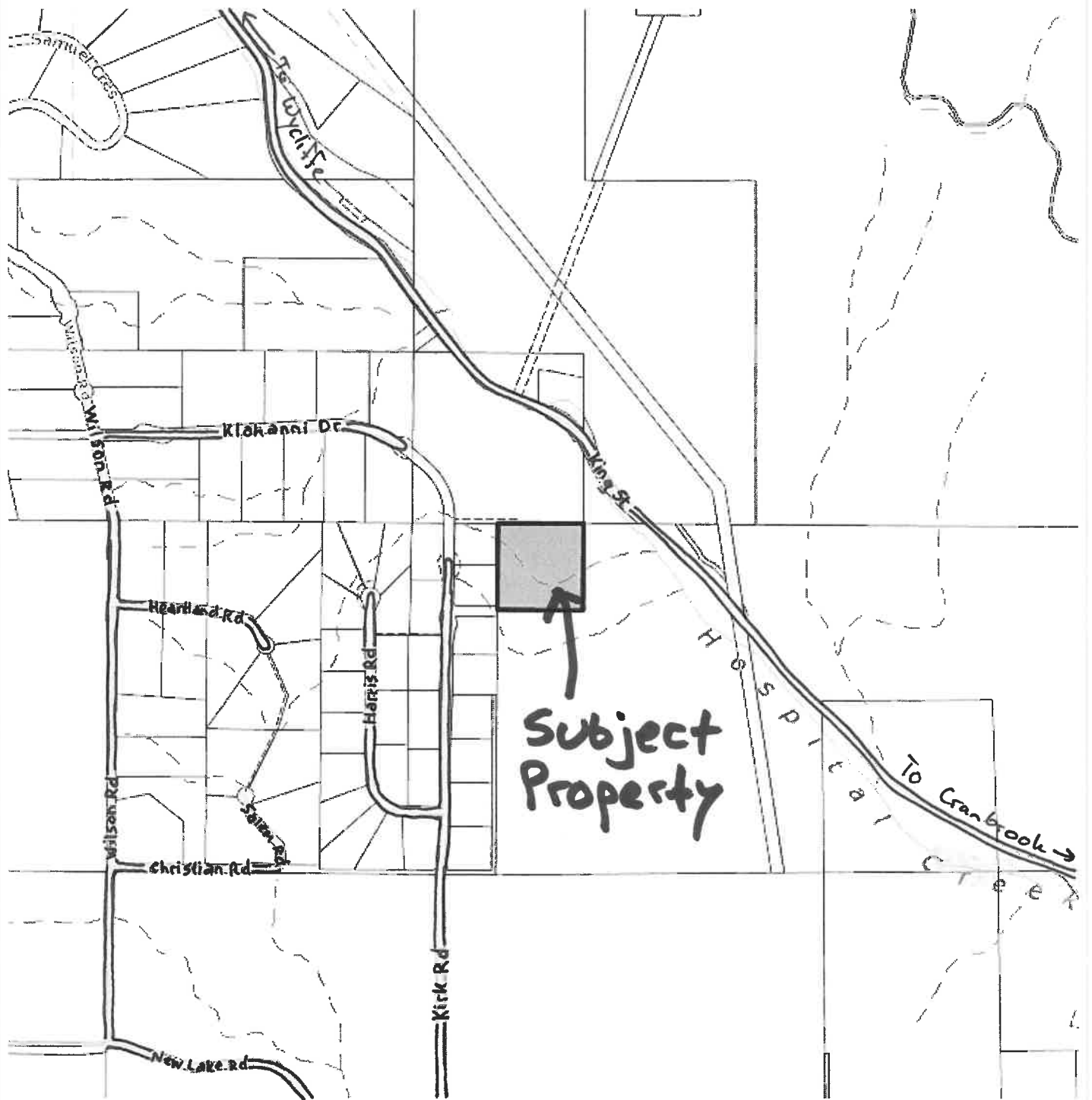

Notes:

500 0 250 500 Meters

WGS_1984_Web_Mercator_Auxiliary_Sphere
RDEK GeoViewer - 2-12-2020 11:12 AM

Scale = 1: 20,000



THIS MAP IS NOT TO BE USED FOR NAVIGATION

This map is a user generated static output from an Internet mapping site and is for reference only. Data layers that appear on this map may or may not be accurate, current, or otherwise reliable.

Land Use Map



Notes:

200 0 100 200 Meters

WGS_1984_Web_Mercator_Auxiliary_Sphere
RDEK GeoViewer - 2-12-2020 11:13 AM

Scale = 1: 8,000



THIS MAP IS NOT TO BE USED FOR NAVIGATION

This map is a user generated static output from an Internet mapping site and is for reference only. Data layers that appear on this map may or may not be accurate, current, or otherwise reliable.

OCP Designation Map

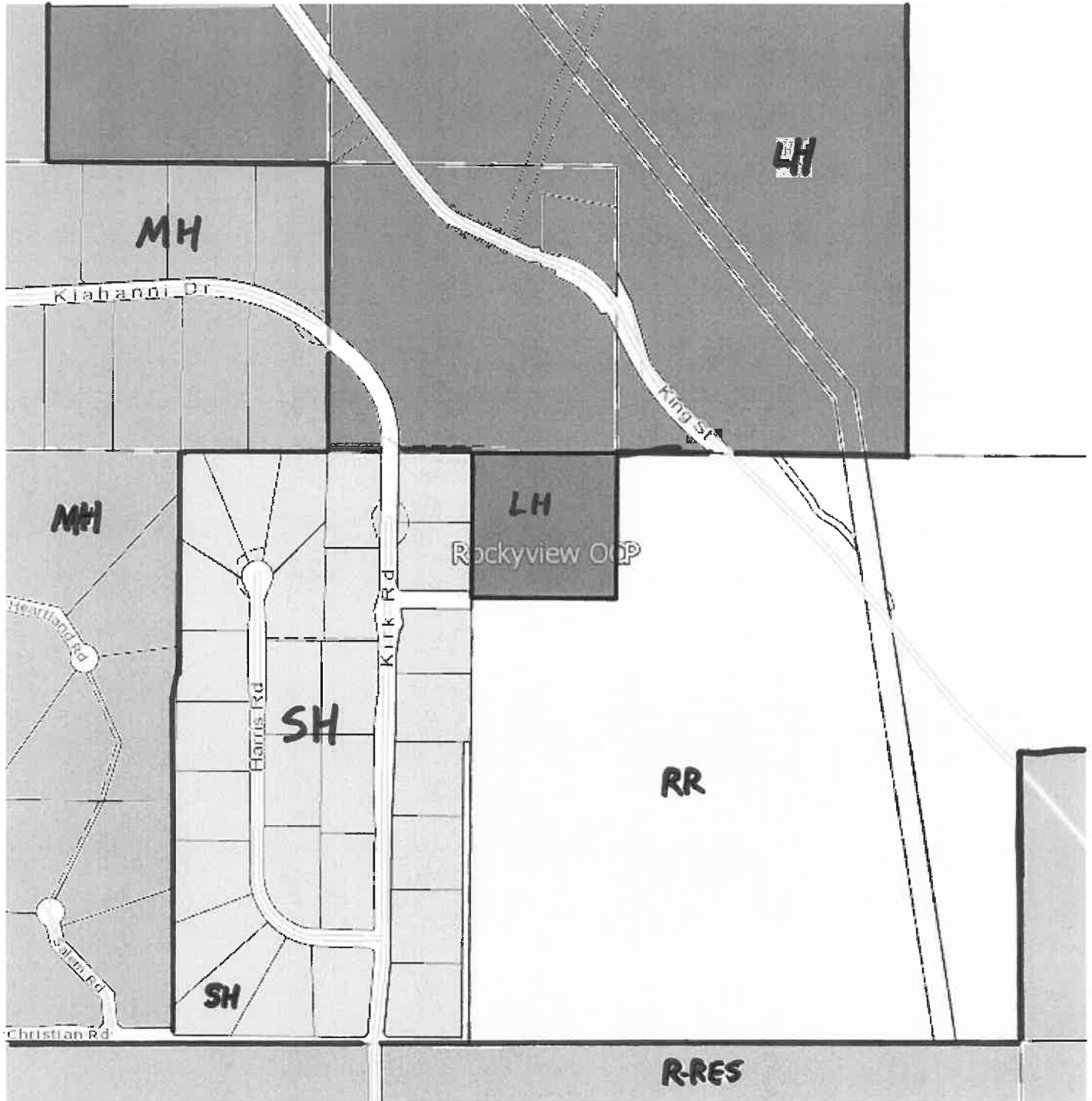

Notes:

300 0 150 300 Meters

WGS_1984_Web_Mercator_Auxiliary_Sphere
RDEK GeoViewer - 2-12-2020 11:16 AM

Scale = 1: 12,000



THIS MAP IS NOT TO BE USED FOR NAVIGATION

This map is a user generated static output from an Internet mapping site and is for reference only. Data layers that appear on this map may or may not be accurate, current, or otherwise reliable.

Zone Designation Map

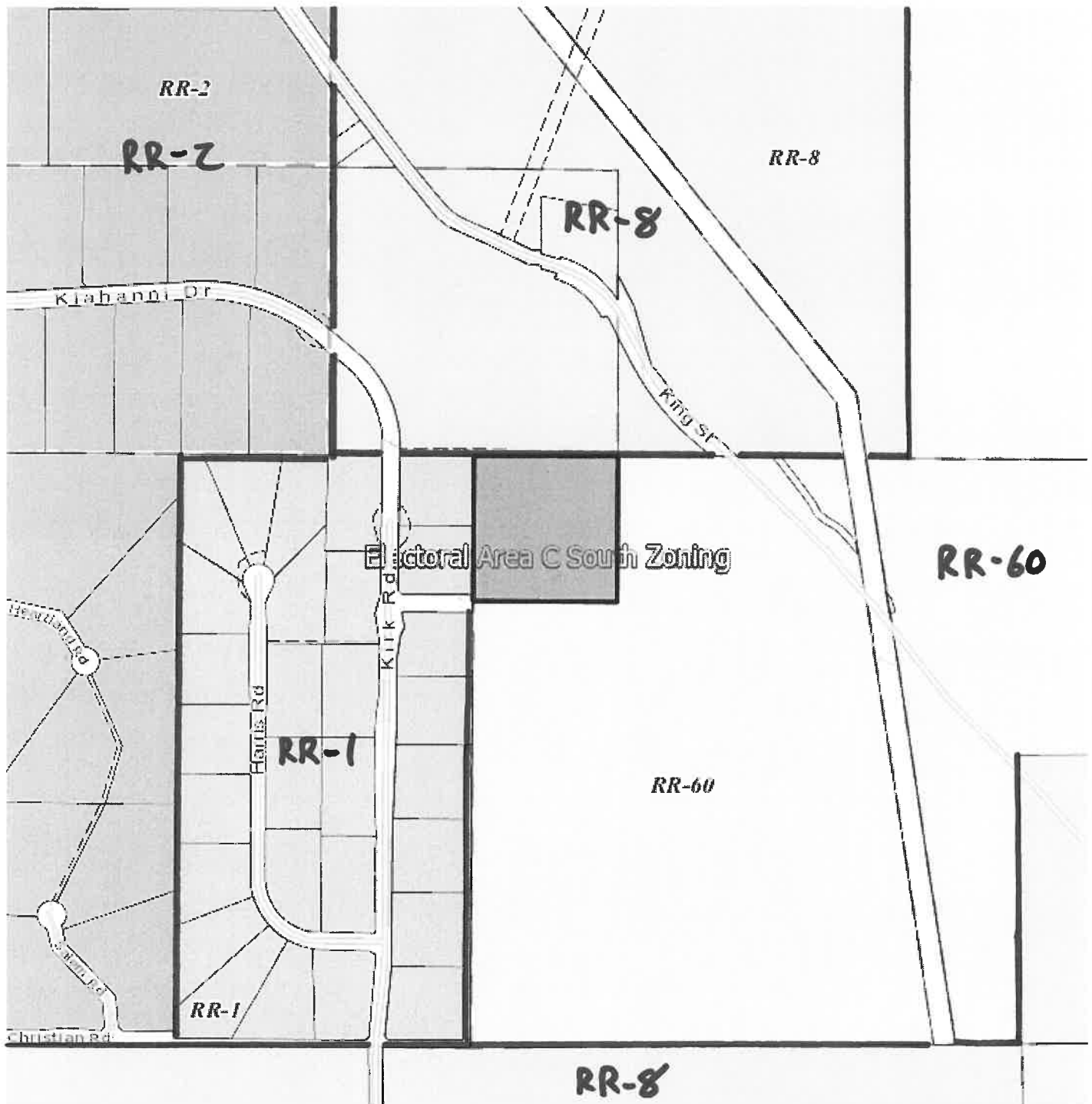

Notes:

300 0 150 300 Meters

WGS_1984_Web_Mercator_Auxiliary_Sphere
RDEK GeoViewer - 2-12-2020 11:17 AM

Scale = 1: 12,000



THIS MAP IS NOT TO BE USED FOR NAVIGATION

This map is a user generated static output from an Internet mapping site and is for reference only. Data layers that appear on this map may or may not be accurate, current, or otherwise reliable.

Klahanni Drive Proposal

