

Project Area

Location Map

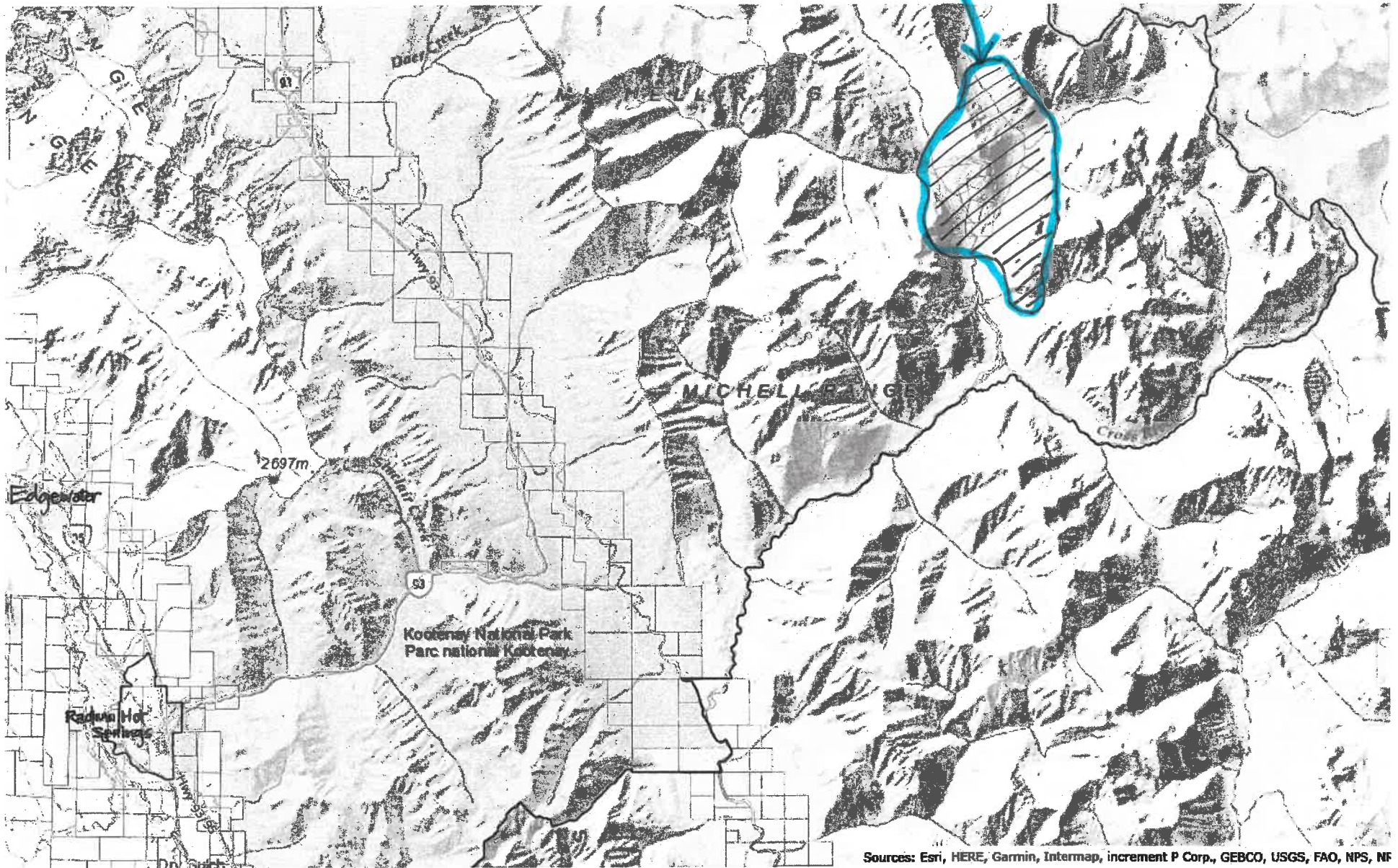

Sources: Esri, HERE, Garmin, Intermap, increment P Corp., GEBCO, USGS, FAO, NPS, NF



Notice of Work

Mineral Exploration

Application ID:4542

APPLICANT COMPANY/ORGANIZATION CONTACT INFORMATION

Name	BAYMAG INC.
Contact Name	Richard Creagan
Phone	(587) 315-6043
Email	richard.creagan@baymag.com
Mailing address	PO BOX 399 RADIUM HOT SPRINGS, BC V0A 1M0 CANADA

TECHNICAL INFORMATION

APPLICATION INFORMATION

Type of notice of work:	Mineral Exploration
Is this a New Permit or an Amendment to an existing permit for this property?	Amendment
Have you submitted an Annual Summary for this site?	Yes
Type of permit applied for:	I would like to apply for a Multi-Year, Area Based permit
Term of application (years):	5
Is this the first year of your multi-year, area based application?	Yes

MINE INFORMATION

Do you have an existing mine number?	Yes
Mine Number:	1630420
Name of the Property:	Baymag - Struna Creek
Tenure Numbers:	1064250,1063914,1063188,596515,596516
Crown Grant / District Lot numbers:	N/A
Detailed directions to the site:	<ul style="list-style-type: none">o Claim 596515: Accessed via gravel road which extends east from the Mitchell Forest Service Road at the 37.5 km mark. Provides access to the base of an avalanche chute which can be traversed to the location of the proposed drilling area.o Claim 1064250, 1063914, 1063188: Accessed via gravel road which extends east from the Mitchell Forest Service Road at the 37.5 km mark. The gravel road extends to the trail head for the Mount Assiniboine Provincial Park. The remaining distance to the proposed location of drilling can be accessed via foot travel.o Claim 516516 : A logging switchback extends from the Mitchell Forest Service Road at the 35.5 km mark. The switchback provides access to the base of an avalanche chute. The avalanche chute can be traversed to the proposed location of drilling.
Geographic Coordinates of Mine:	Latitude: 50.78780 Long: -115.68400
Maximum Annual Tonnage Extracted:	1,050,000

PROPOSED ACTIVITIES

Activities to be undertaken:	Exploration Surface Drilling Water Supply
------------------------------	--

FIRST AID

Proposed First Aid equipment on site:	Ambulance with O2 Therapy Mine Rescue Truck Numerous neck braces Numerous Bandages Full and half backboards (2) â€¢ Gurney for the Ambulance â€¢ Basket stretcher with slings Numerous blankets, padding, etc. Fully Stocked first aid room As per WorkSafe BC Regulations
Level of First Aid Certificate held by attendant:	Occupational First Aid Level 2 with Transportation Endorsement

DESCRIPTION OF WORK PROGRAM

see attached document

TIME OF PROPOSED ACTIVITIES

Proposed start and end date:	May 01 2020 to Oct 31 2025
-------------------------------------	----------------------------

Please remember that you need to give 10 days notice to the Inspector of Mines of your intention to start work, and 7 days notice of your intention to stop work.

ACCESS

Is access presently gated?	No
-----------------------------------	----

PRESENT STATE OF THE LAND

Present condition of the land:	The present condition of the land can be described as undisturbed. The proposed location of drilling is void of any major canopy and consists primarily of bare rock outcrops.
Type of vegetation:	Sparse pine with various shrubs and mixed grasses.
Physiography:	The topography is moderate to steeply sloping and near vertical in some areas. The proposed areas of drilling are relatively flat to moderately sloping.
Current means of access:	Will use Settlers, Palliser, Cross and Mitchell forestry roads to access Baymag site. Helicopter with some foot travel will then be used to access the proposed drill locations.
Old equipment or buildings:	N/A
Recreational trails/use:	The areas of exploration are considered non recreational. The Provincial Park trail may be used to gain walking access to claim 106425,1063914, and 1063188, all of the proposed work will be west of the Assiniboine Creek and will not disturb any of the recreational use of the trail/park.

ACCESS TO TENURE

Do you need to build a road, create stream crossings or other surface disturbance that will not be on your tenure?	No
---	----

LAND OWNERSHIP

Application area in a community watershed:	No
Proposed activities on private land:	No
Activities in a park:	No

CULTURAL HERITAGE RESOURCES

Are you aware of any protected archaeological sites that may be affected by the proposed project?	No
--	----

FIRST NATIONS ENGAGEMENT

Have you shared information and engaged with First Nations in the area of the proposed activity?	No
---	----

EXPLORATION SURFACE DRILLING			
Activity	Number of Sites	Disturbed Area (ha)	Merchantable timber volume (m³)
Diamond Drilling - Surface	3	0.05	0.00
Totals	3	0.05	0.00

SUPPORT OF DRILLING PROGRAM

The drilling program will be:	Helicopter supported
-------------------------------	----------------------

RECLAMATION PROGRAM

Reclamation and timing for this specific activity:	There may be a requirement to modify portions of the landscape (3 m x 3 m) in order to create a leveling pad for drilling. In addition, the drill will be positioned by use of a helicopter and therefore the construction of paths, trails, or roads will not be required. Should any vegetation be disturbed during the exploratory drilling program, Baymag Inc. will take full responsibility and will reclaim any soil disturbance and re-vegetate as required. The area will be re-vegetated with plant species suitable for the siteâs soil nutrient and moisture conditions. Reclamation will be conducted as necessary after the proposed drilling has concluded. It is Baymag's best interest to conduct the remediation during the same year as drilling advancement.
Location of the Core Storage:	The core will be stored at the Mount Brussilof Magnesite Mine.
Estimated cost of reclamation of activities described above:	650.00

WATER USE

Have existing Water Licence or Short-Term water use approval:	No
Water used to support oil and gas activity authorized by the Oil and Gas Commission:	No
Divert and use the water for more than two years:	No
Exempt from short-term application:	No
Applying for short-term water use with Notice of Work application:	Yes

TECHNICAL INFORMATION

Term Start Date	2020-05-01
Term End Date	2022-04-30

WATER USE SITES

WATER SOURCE AND POINT OF DIVERSION

SITE	
Location ID:	Westside of Assiniboine Creek
Name of Source:	Assiniboine Creek
Source of the water:	surface
Source flows into:	Aurora Creek
Pump size in water (inches):	2

Location of intake relative to a known point:

The location of intake will be sourced from Assiniboine Creek roughly 1,300 meters upstream from the Aurora Creek intersection with Assiniboine creek.

Point of diversion geographic coordinates:

Latitude: 50.81190
Longitude: -115.66508

Volume, duration and purpose of water use

Purpose for which the water will be used:

Cooling

Use of water:

Water will be used for diamond drills for cooling and lubrication of the drill bit for the carried out exploration program.

Total Annual Quantity:

81.76492 m³/day

Maximum Rate of Diversion:

81.76492 m³/day

Term Start Date:

2020-05-01

Term End Date:

2022-04-30

Date of Use Start:

May 1

Date of Use End:

April 30

Proposed works

Description of works:

Plan to undergo a drill program on the proposed areas of work in the Spring/summer of either 2020 or 2021. The drill program would only last roughly a month in actual drilling/water pumping time. The reason for the extended permit of 2 years is due to the unpredictability of which year the drilling program will take place within.

Who owns the land where the works are proposed:

- ☐ Applicant owns land
☒ Land is Crown Land but applicant has tenure
☐ Land is Crown Land but tenured to Ministry of Transportation
☐ A third Party owns the land but the applicant has lease or tenure
☐ A third Party owns the land
☐ Land is Crown Land but the applicant does not have a tenure

Land Tenure or Mine Tenure Number:

1064250, 1063914, 1063188

Legal description/location description of land(s) where works are proposed:

Mineral Tenure (Claim), Crown Land

Location of use

Legal description of land(s) or the location(s) where the water is to be used:

Mineral Tenure (Claim), Crown Land

Geographic coordinates for point of use:

Latitude: 50.80979
Longitude: -115.67332

TIMBER CUTTING

Total merchantable timber volume (m³):

0.00

EQUIPMENT

Quantity

Type

Size/Capacity

1

Drill

2875 ft

SUMMARY OF RECLAMATION		
Activity	Total Affected Area (ha)	Estimated cost of reclamation (\$)
Exploration Surface Drilling	0.05	\$650.00
Subtotal:	0.05	\$650.00
Unreclaimed disturbance from previous year:	0.00	
Disturbance planned for reclamation this year	0.00	
Total	0.05	\$650.00

OTHER CONTACTS	
Contact Info	
Type of Contact:	Mine Manager Referral Point
Name:	Ian Knuckey
Phone:	(250) 347-9517
Email:	ian.knuckey@baymag.com
Mailing Address:	PO BOX 399 RADIUM HOT SPRINGS BC V0A 1M0 CANADA
Contact Info	
Type of Contact:	Site Operator
Company/Organization:	Baymag Inc.
Contact First Name:	Richard
Contact Last Name:	Creagan
Contact Phone:	(587) 315-6043
Contact Email:	richard.creagan@baymag.com
Extra Provincial Incorporation Number:	A0058423
Contact Address:	PO BOX 399 RADIUM HOT SPRINGS BC V0A 1M0 CANADA
Contact Info	
Type of Contact:	Tenure Holder
Company/Organization:	Baymag Inc.
Contact First Name:	Ian
Contact Last Name:	Knuckey
Contact Phone:	(250) 347-9517
Contact Email:	ian.knuckey@baymag.com
Extra Provincial Incorporation Number:	A0058423
Contact Address:	PO BOX 399 RADIUM HOT SPRINGS BC V0A 1M0 CANADA
Contact Info	
Type of Contact:	Permittee
Company/Organization:	Baymag Inc.
Contact First Name:	Richard
Contact Last Name:	Creagan

Contact Phone: (587) 315-6043
Contact Email: richard.creagan@baymag.com
Extra Provincial Incorporation Number: A0058423
Contact Address: PO BOX 399
RADIUM HOT SPRINGS BC V0A 1M0
CANADA

LOCATION

LAND INFORMATION

Description

Land Ownership Category: Provincial Crown Land

MAPS

Description

Filename

Mine Location/Tenure Map	20191002_2019ProposalPolygons_Figure01.pdf
Tenure Map	20191002_2019ProposalPolygons_Figure02.pdf
National and Provincial Park Boundaries	20191002_Park_Boundaries_Figure03.pdf
Proposed Work Assiniboine (5 year + 2020 Drill Location)	Copy(1) of 20190904_2019ProposalPolygons_Assiniboine_Flow_Direction.pdf
Proposed work Camp Gully and North Struna (5 Year) - Drill location not specified as drilling won't begin before 2021	20191002_2019ProposalPolygons_CG_NS.pdf

DOCUMENTS

Document Type

Description

Filename

Other	Project Description w/ proposed drill location (subject to change)	NOTICE OF WORK 2019.docx
Drawing to Scale	Location of proposed 2020 drilling area, approximate hose lay, water intake area, and flow direction	20190904_2019ProposalPolygons_Assiniboine_Flow_Direction.pdf
Point of diversion photo	Photo of Assiniboine Creek on west bank looking south towards trail-head.	Assiniboine Creek.jpg
Short term use of water location map	Topographic map showing the physical location of the property where the water is proposed to be used in relation to nearby communities, highways, and other water sources	20191003_Location_with_topo.pdf
Short term use of water location map	Topographic map showing physical location of water intake for Assiniboine creek with an approximate hose lay to the proposed drilling location.	Copy(2) of 20190904_2019ProposalPolygons_Assiniboine_Flow_Direction.pdf

Privacy Declaration

PRIVACY NOTE FOR THE COLLECTION, USE AND DISCLOSURE OF PERSONAL INFORMATION

Personal information is collected under the legal authority of section 26 (c) and 27 (1)(a)(i) of the *Freedom of Information and Protection of Privacy Act (the Act)*.

The collection, use, and disclosure of personal information is subject to the provisions of the Act. The personal information collected will be used to process your inquiry or application(s). It may also be shared when strictly necessary with partner agencies that are also subject to the provisions of the Act. The personal information supplied in the application package may be used for referrals or notifications as required. Personal information may be used for survey purposes.

For more information regarding the collection, use, and/or disclosure of your personal information, please contact FrontCounter BC at 1-877-855-3222 or at

☒ **This check indicates that you have read and agree to the privacy declaration stated above.**

REFERRAL INFORMATION

Some applications may be passed on to other agencies, ministries or other affected parties for referral or consultation purposes. A referral or notification is necessary when the approval of your application might affect someone else's rights or resources or those of the citizens of BC. An example of someone who could receive your application for referral purposes is a habitat officer who looks after the fish and wildlife in the area of your application. This does not apply to all applications and is done only when required.

Name:	Ian Knuckey
Phone:	(250) 347-9517
Email:	ian.knuckey@baymag.com
Mailing Address:	PO BOX 399 RADIUM HOT SPRINGS BC V0A 1M0 CANADA

☒ **I hereby grant permission for the public release of the information provided above. This information will be used to fulfill, if required, the referral and advertising requirements of my application.**

IMPORTANT NOTICES

Please review the `Important Notices` below and then check the declaration confirming that everything in this application is complete and accurate.

- I understand that the submission of this Short Term Use of Water Approval does not provide authority under the Water Sustainability Act to divert, use or store water from a stream or to construct works. I also understand that my application must first be investigated and a decision made on the application as to whether an approval may be granted and, as part of that review, additional information may be requested of me.
- The application may be subject to further requirements under the federal Fisheries Act. Please refer to Fisheries and Oceans Canada Projects Near Water webpage (<http://www.dfo-mpo.gc.ca/pnw-ppe/index-eng.html>) for information on how to ensure your project complies with the Fisheries Act.

DECLARATION

☒ By submitting this application form, I, declare that the information contained on this form is complete and accurate.

OFFICE

Office handling the application:	Cranbrook
---	-----------

PROJECT INFORMATION

Authorization Request Type:	Mines Notice of Work
Authorization Request Type:	Water Use Approval

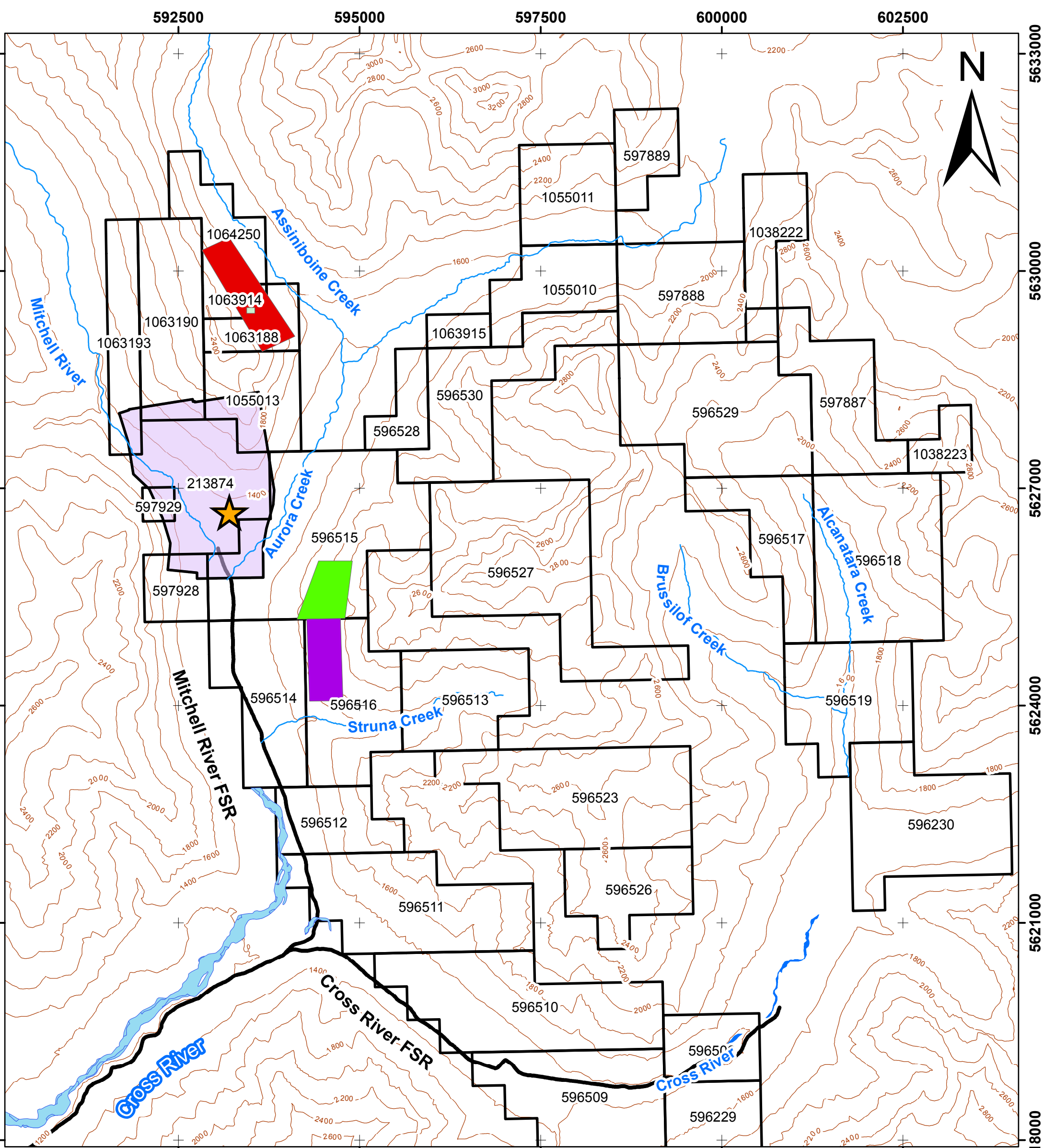

Legend







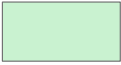

-  2020_Proposed_Drilling_Area_-_Assiniboine
-  Assiniboine Proposed Drilling Area (5 year MYAB)
-  North_Struna (5 year MYAB)
-  Camp_Gully (5 year MYAB)
-  Rivers
-  Baymag Claims
-  Mine Lease
-  Roads
-  Active Mine
- 596229** Tenure Number ID

Fig. 02: Baymag - Claim Map

1:50,000
0 1 2 km
Datum: NAD83
Projection: UTM Zone 11N



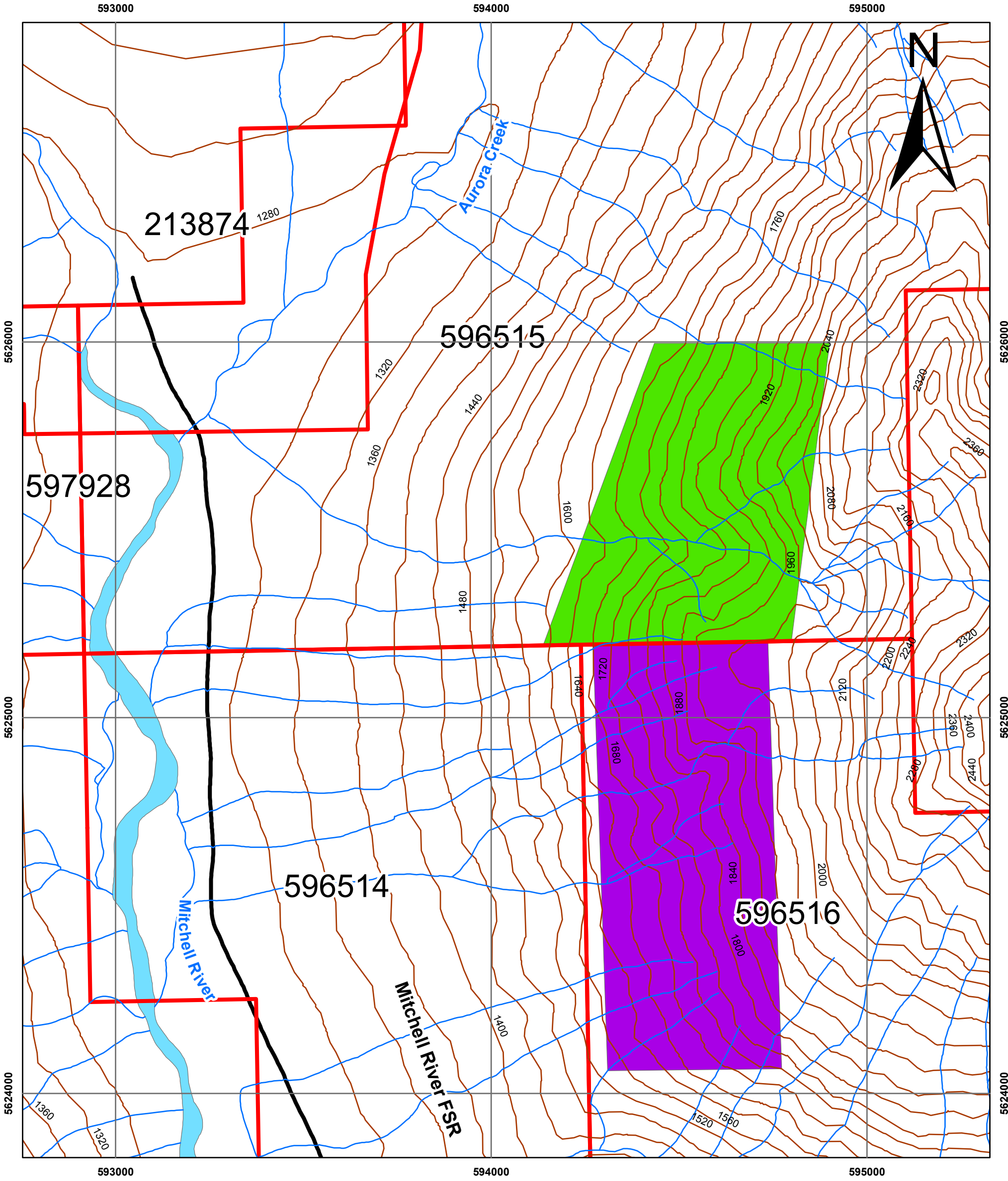

Legend

- Water Drainage
- Contours (40 m)
- Claim
- Waterbodies
- North Struna (5 Year)
- Camp Gully (5 Year)
- Roads

Fig. 04: Baymag - Claim Map and Drill Locations

Coordinate System: NAD 1983 UTM Zone 11N
Projection: Transverse Mercator
Datum: North American 1983



1:10,000

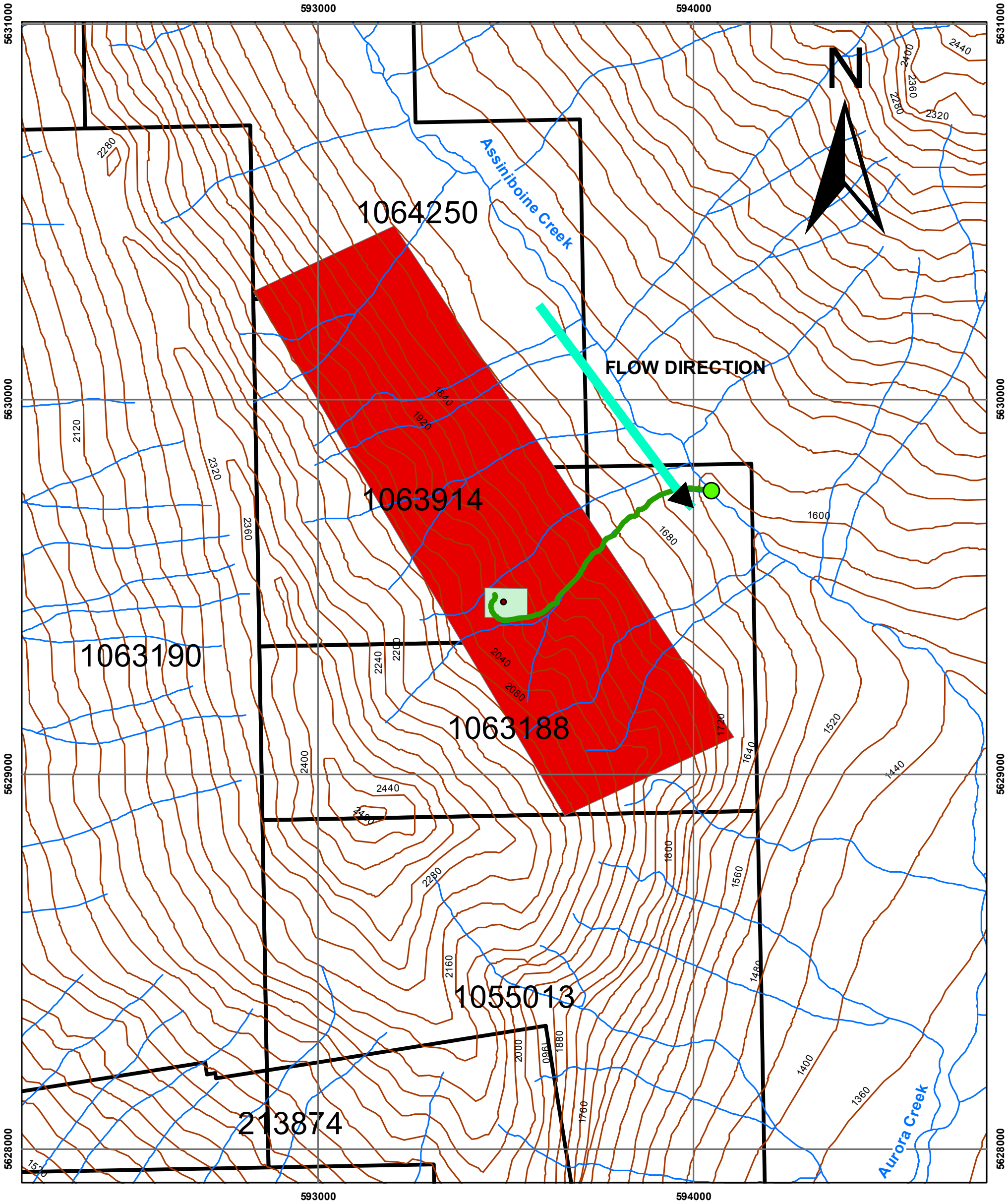

Legend

- Approximate Water Intake Area
- Assiniboine Approximate Water Hose Lay
- 2020 Proposed Drilling Point - Assiniboine
- 2020_Proposed_Drilling_Area_-_Assiniboine
- Water Drainage
- Assiniboine Proposed Drilling Area (5 Year)
- Baymag Claims
- Contours (40 m)

Fig. 05: Baymag - Claim Map and Drill Locations

Proposed Drilling Co-ordinate: 0593495E, 5629458N

Coordinate System: NAD 1983 UTM Zone 11N
Projection: Transverse MercatorDatum: North American 1983

1:10,000

596229 Tenure Number ID

