

Location Map

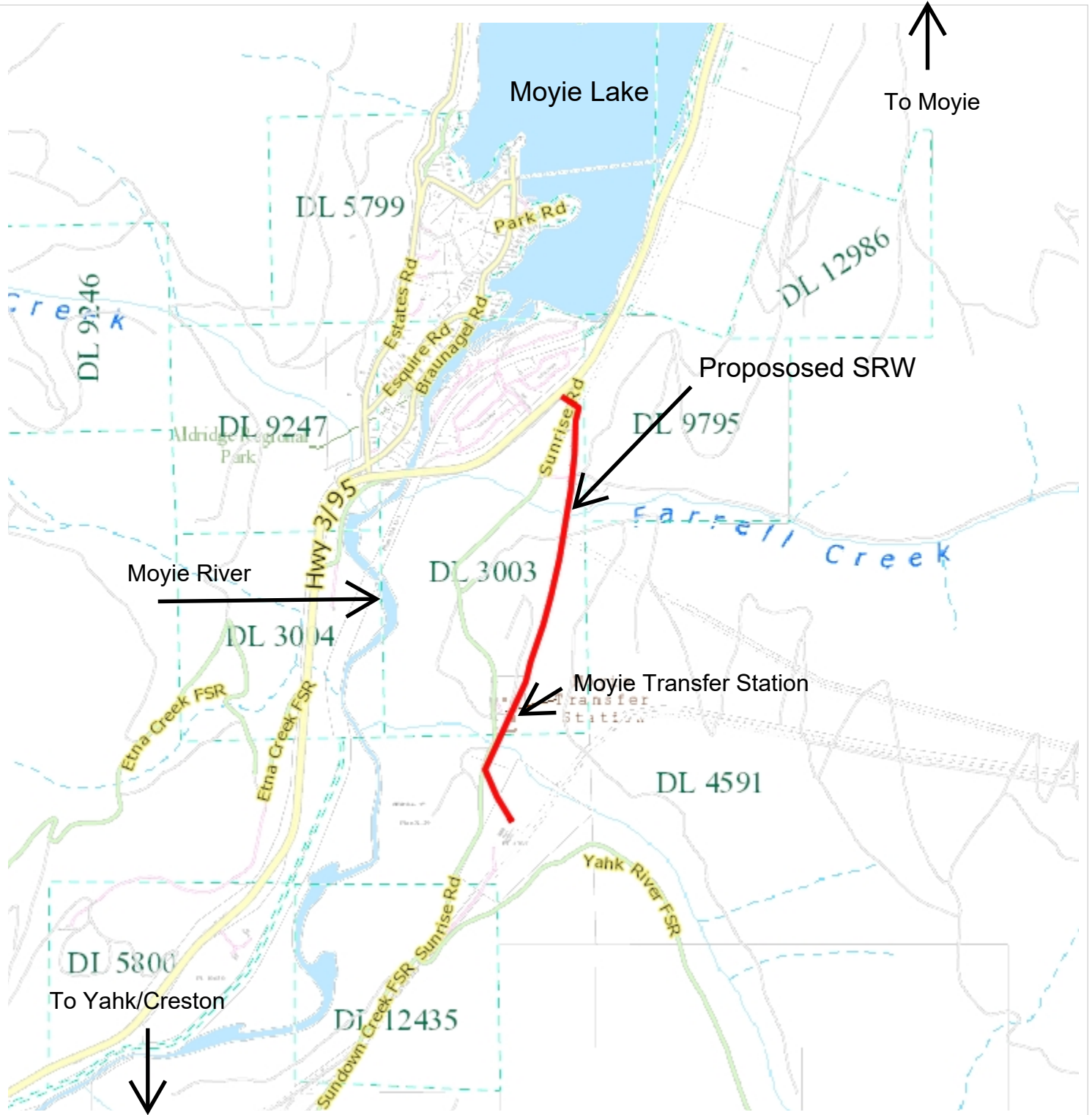

Notes:



Scale = 1: 33,045



THIS MAP IS NOT TO BE USED FOR NAVIGATION



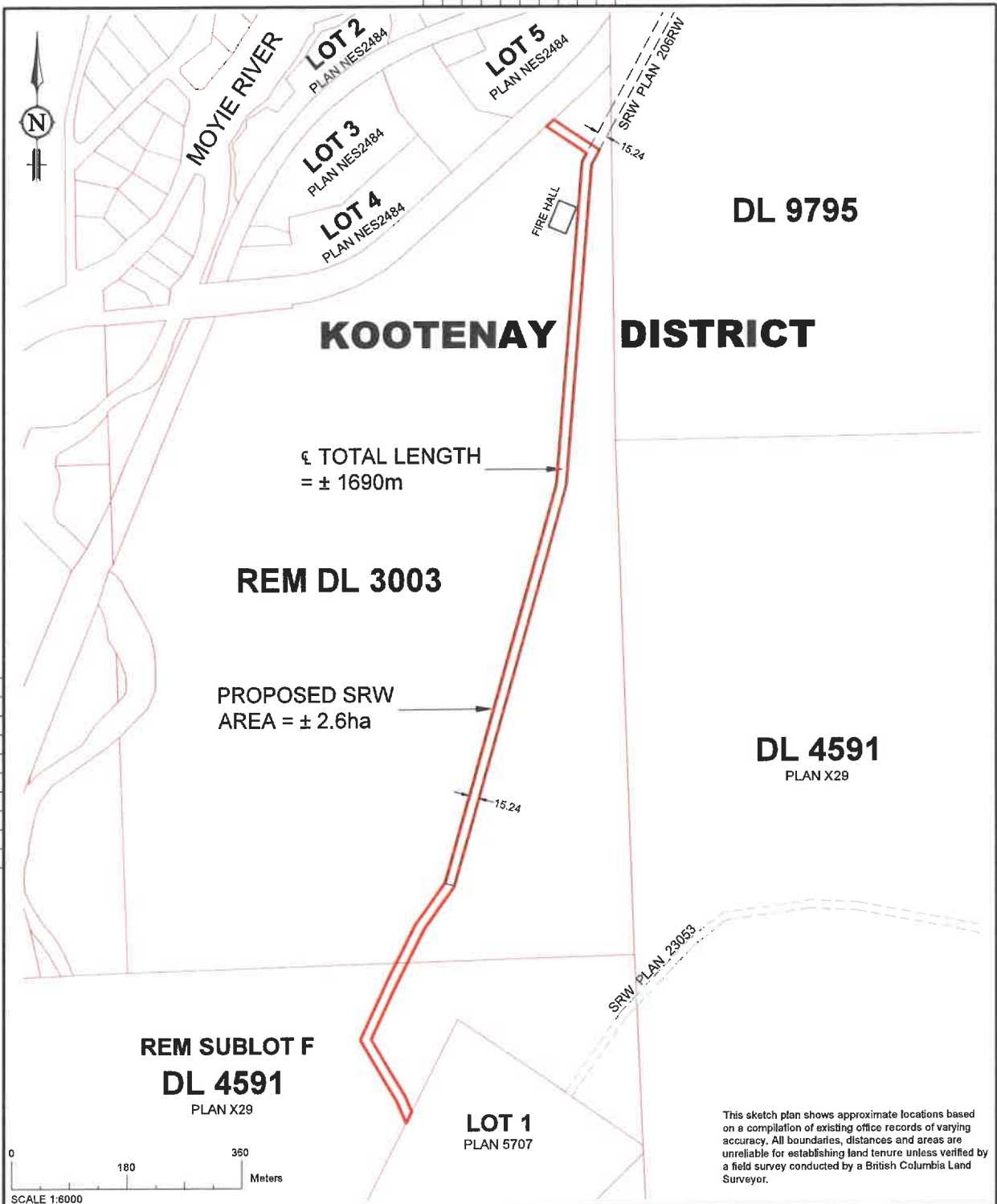

J:\Engineering\Trans\SPD\Survey\LOB\055-2024\015-000 D17170 Moyle Fire Hall Crown app sketch and stapellines\Drawn120-S23-00024.dwg
 Drawing Unit = Metric (6)
 PARK, JAY
 15/02/24 11:24 AM

NO		DRAWING NUMBER		DRAWING TITLE		NO		REMARKS	
REFERENCE DRAWINGS				REVISIONS					
DSGN						SKETCH PLAN OF PROPOSED STATUTORY RIGHT OF WAY OVER PART OF REMAINDER OF DISTRICT LOT 3003 AND PART OF REMAINDER OF SUBLOT F DISTRICT LOT 4591 PLAN X29 KOOTENAY DISTRICT			
INDEP									
CHK									
DFTG	JP								
CHK									
DFTG									
CHK									
INSP									
REV									
ACPT									
DATE	2024-01-30	DIST		DRAWING NUMBER	120-S23-00024	REPORT FIGURE NUMBER		SIZE	B
								REVISION	0

SA: 24-015-000

NOT TO BE REPRODUCED WITHOUT THE PERMISSION OF BC HYDRO

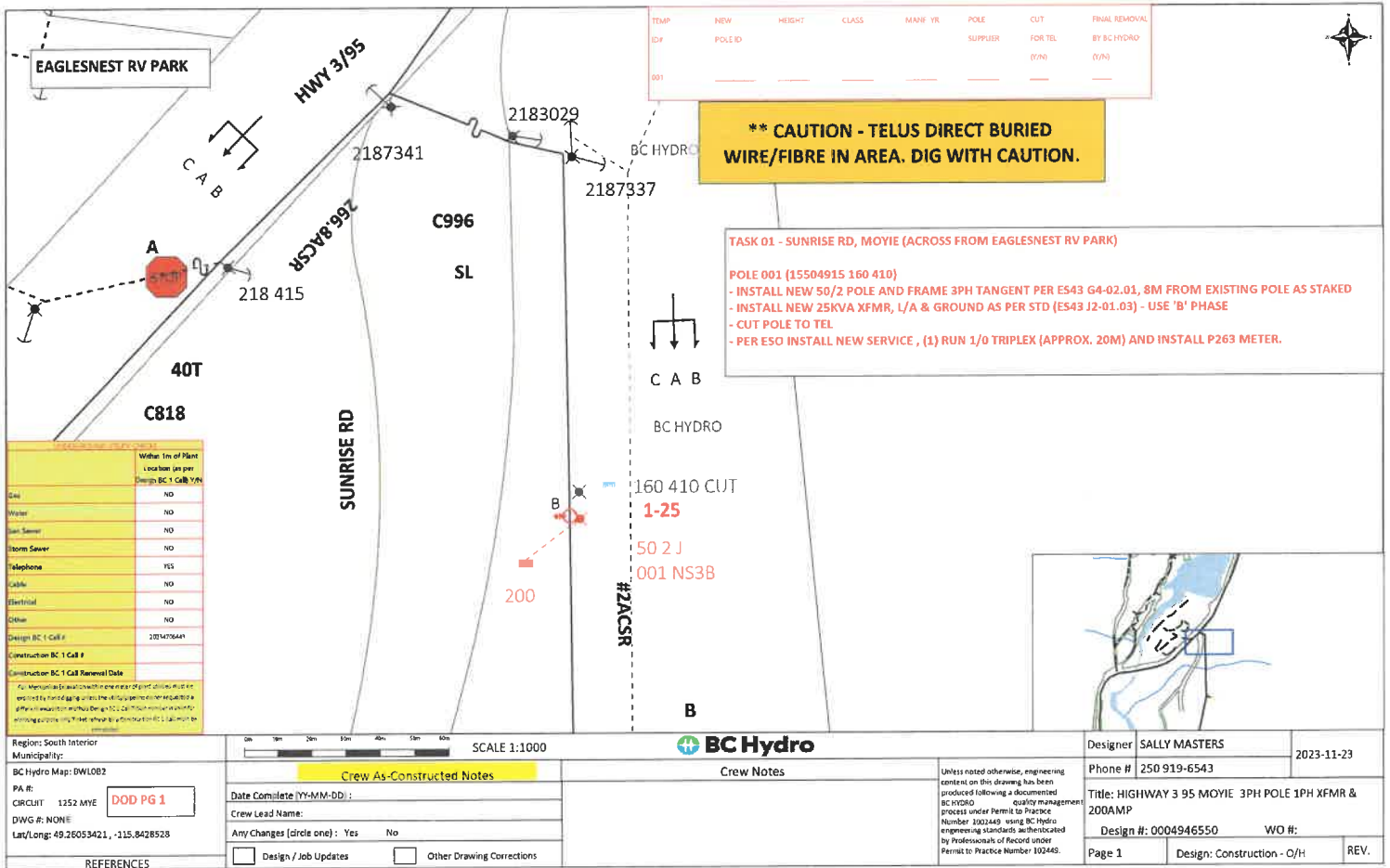

TEMP	NEW	HEIGHT	CLASS	MANF YR	POLE	CUT	FINAL REMOVAL
ID#	POLE ID				SUPPLIER	FOR TEL	BY BC HYDRO
						(Y/N)	(Y/N)
001							

Within 1m of Plant Location (as per Design BC 1 Call Y/N)	
Gas	NO
Water	NO
San Sewer	NO
Storm Sewer	NO
Telephone	YES
Cable	NO
Electrical	NO
Other	NO
Design BC 1 Call #	2024076641
Construction BC 1 Call #	
Construction BC 1 Call Renewal Date	

Region: South Interior
Municipality:
BC Hydro Map: BWLOB2
PA #: CIRCLUT 1252 MYE **DOD PG 1**
DWG #: NONE
Lat/Long: 49.26053421, -115.8428528

SCALE 1:1000
Crew As-Constructed Notes
Date Complete (YY-MM-DD):
Crew Lead Name:
Any Changes (circle one): Yes No
 Design / Job Updates Other Drawing Corrections

BC Hydro
Crew Notes
Unless noted otherwise, engineering content on this drawing has been produced following a documented BC HYDRO quality management process under Permit to Practice Number 1003449 using BC Hydro engineering standards as authenticated by Professionals of Record under Permit to Practice Number 102449.

Designer	SALLY MASTERS	2023-11-23
Phone #	250-919-6543	
Title: HIGHWAY 3 95 MOYIE 3PH POLE 1PH XFMR & 200AMP		
Design #:	0004946550	WO #:
Page 1	Design: Construction - O/H	REV.



iMapBC Mapping

Legend

- Tenures - Tantalis - Outlinec

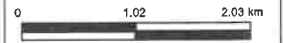

1: 50,000

Copyright/Disclaimer

The material contained in this web site is owned by the Government of British Columbia and protected by copyright law. It may not be reproduced or redistributed without the prior written permission of the Province of British Columbia. To request permission to reproduce all or part of the material on this web site please complete the Copyright Permission Request Form which can be accessed through the Copyright Information Page.
 CAUTION: Maps obtained using this site are not designed to assist in navigation. These maps may be generalized and may not reflect current conditions. Uncharted hazards may exist. DO NOT USE THESE MAPS FOR NAVIGATIONAL PURPOSES.

Datum: NAD83
 Projection: WGS_1984_Web_Mercator_Auxiliary Sphere

Key Map of British Columbia



Those parts of District Lot 3003 & Sublot F, District Lot 4591, Plan X29, Kootenay District, containing 2.57 hectares, more or less

